cache

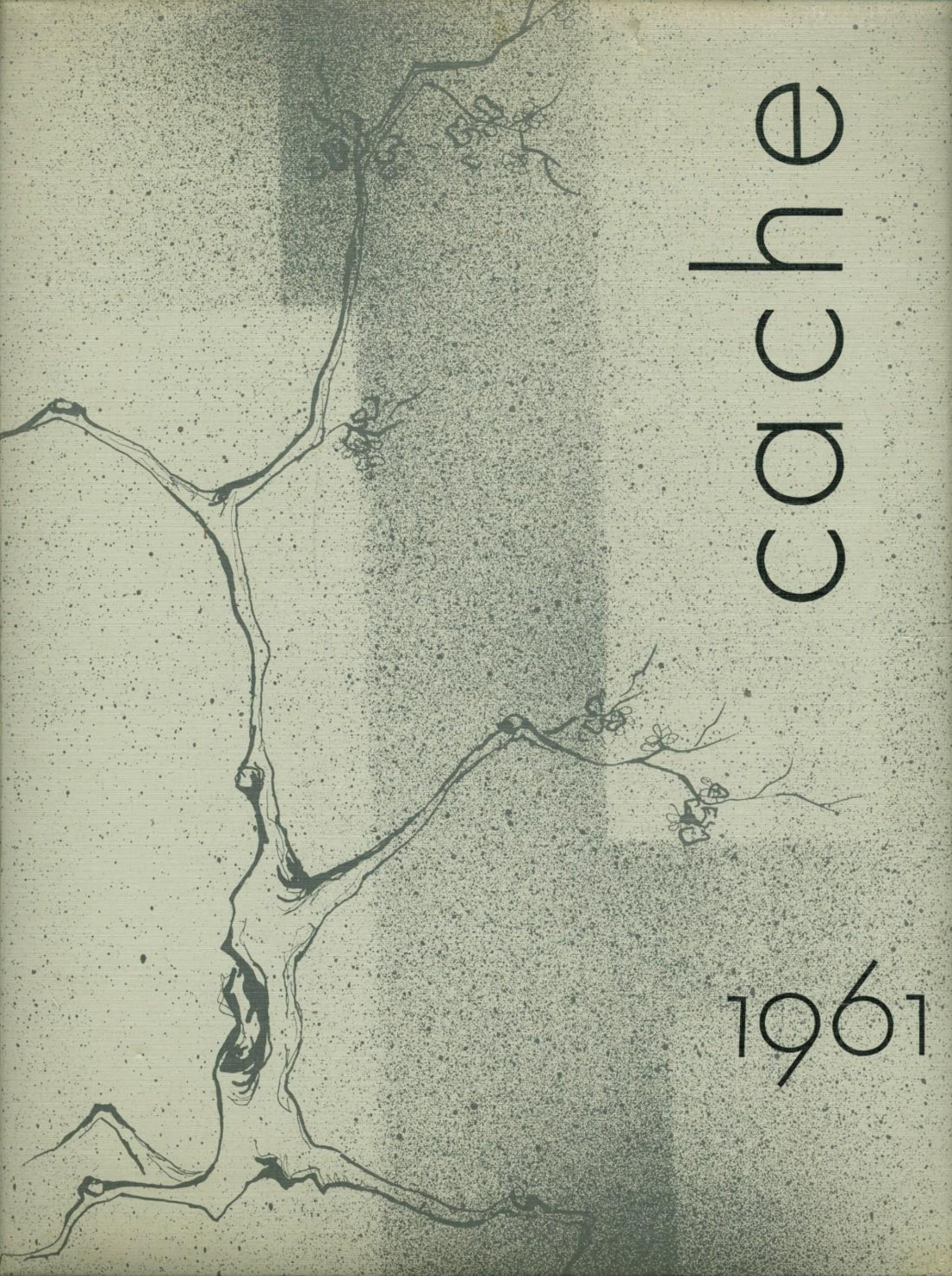

1961

Pat,
Its been fun in our L.O. class hasn't it. If I don't see you this summer I see you next year. Love
Judy Broughton

Dear Pat
It's been Fun having you in my 1:40 Gym. I'll never forget our neat car wash. Best of Luck in all you do and may all the goals you set in life be acheived. Have fun this summer. Be Good
Love - Luck - and all that jazz
Carol Eleon

Pat
It's been a lot of fun in roll this year. I want to congratulate you for your excellent grades although I won't be the first.
Jerry Wyant

Pat,
Have loads of fun this summer, pat! See you next year.
Love + Luck
Judi [illegible]

Best luck and have a good summer
Carol [illegible]

I would write this whole page but I haven't time so good luck next year.
Sybrina Clarke

Pat
I sure will miss it in Mrs. Norman's class. I was fun having you in the same class. Have the best summer ever. Hope to see you next year.
Lot of luck always
Diana [illegible]

Have fun this summer + please visit me at Jeffs. Forever [illegible]

Good luck Pat
Bridget [illegible]

"Estimada Pat,
He tenido gran [illegible]
[illegible]
[illegible]
[illegible]
[illegible]
1961"

Pat,
To a real brain
from someone who
really envies you.
Barbara
Roscoe
P.S. Have fun

Pat
Best of Wishes
for [illegible]
[illegible]
'63

Dear Pat,
Remember
that "This is your
Life Mr. Bostick"?
Ha. That was good.
I chickened out at
the last minute.
Success & happiness
forever.
Love,
Dale Heck
"63"

Pat
Well we have fought and
suffered and [illegible]
Norman last and a lot of love
Well have another summer
the future [illegible]
the [illegible] Linda "63"
fun

[illegible]

Pat, You have died though many battles in many plays and are still as alive as ever. It was fun at my house, you were the life of the party. Good luck in the years to come. See you next year.

Love Debbie D.

Hi Patricia

Yo am glad yo puedo hablar español con Ud. It's been nice having you in my class again to help me when I have difficulties in español. I know I'll see you this summer at church so this is just a temporary good-bye. Have a nice vacation. Hasta luego.

Love Kath

Dear Pat,

Well howdy! Wasn't it fun in Berner's and Robot's class? I hope you had as much of a ball this year as I did! I'll see you next year and Happy Fourth of July! Love, Paula

Maybe I didn't know all the answers like you did but I had fun anyway see you next year with more answers.

Bill Strain

Dear Like Pat,

It's been a real ball this year and I wish you the best of luck all through life. See ya next year,

Marianna

I had a lot of fun being in chem & algebra class. Have much fun.

Lorne

Dear Pat:

It has been a privilege to have you in my classes. Best of Everthying.

Jerry Neupert

Have fun this summer.
Hope to see you next year.
The best of luck to you
in your coming years at
Beloit.

Duane
Gustafson
'64

"THE LEAVES OF LIFE KEEP FALLING ONE BY ONE."

The *Rubáiyát* of Omar Khayyam

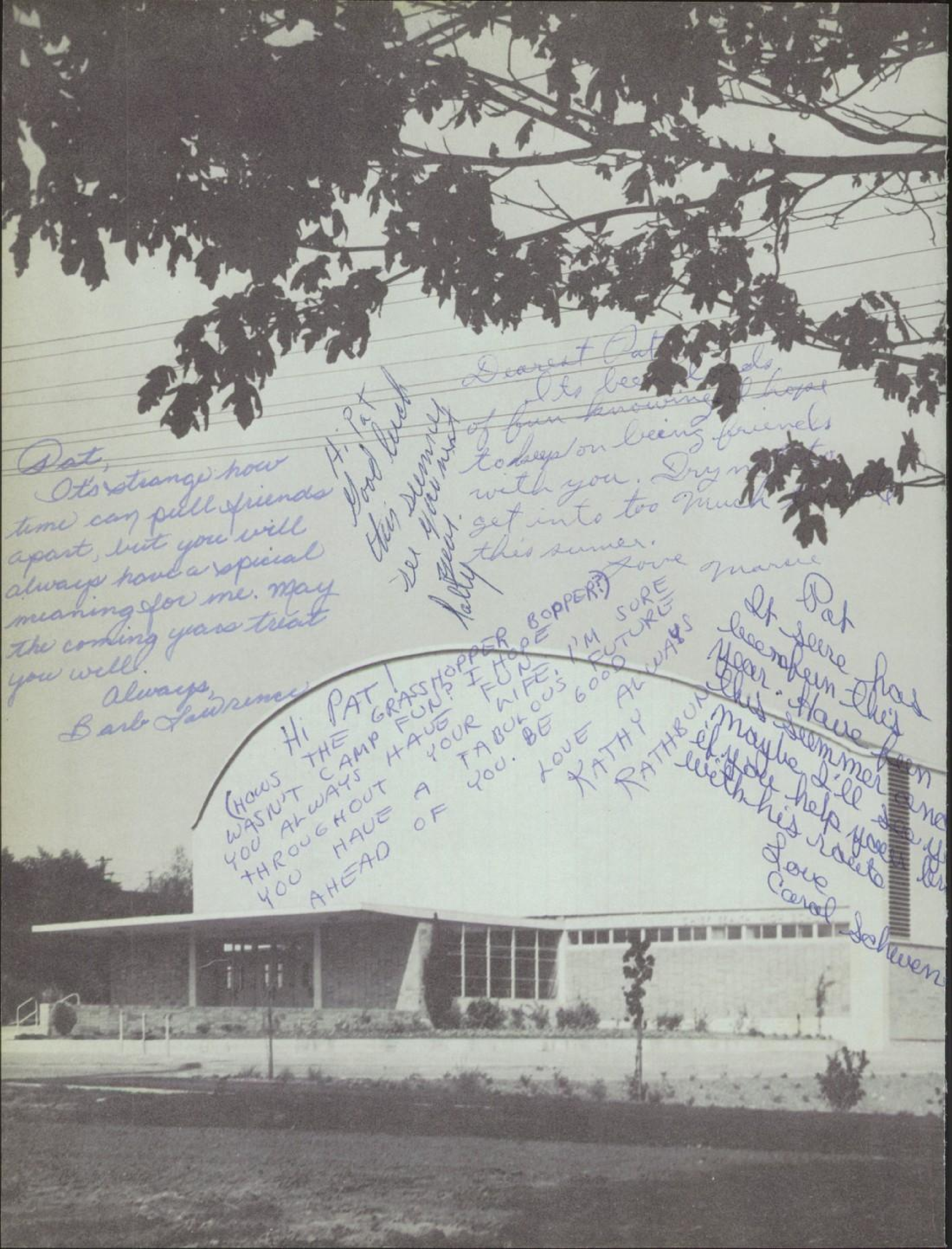

Pat,
It's strange how time can pull friends apart, but you will always have a special meaning for me. May the coming years treat you well.
Always,
Barb Lawrence

Hi Pat
Good luck this summer
see you [illegible]
Kathy

Dearest Pat,
It's been loads of fun knowing you. I hope to keep on being friends with you. Try not to get into too much [illegible] this summer.
Love Marcie

Hi Pat!
(How's the grasshopper bopper?)
Wasn't camp fun? I hope you always have fun throughout your life. I'm sure you have a fabulous future ahead of you. Be good always.
Love
Kathy Rathbun

Pat
It sure has been fun this year. Have fun this summer and maybe I'll see you if you help your [illegible] with his route.
Love
Carol Schwen[illegible]

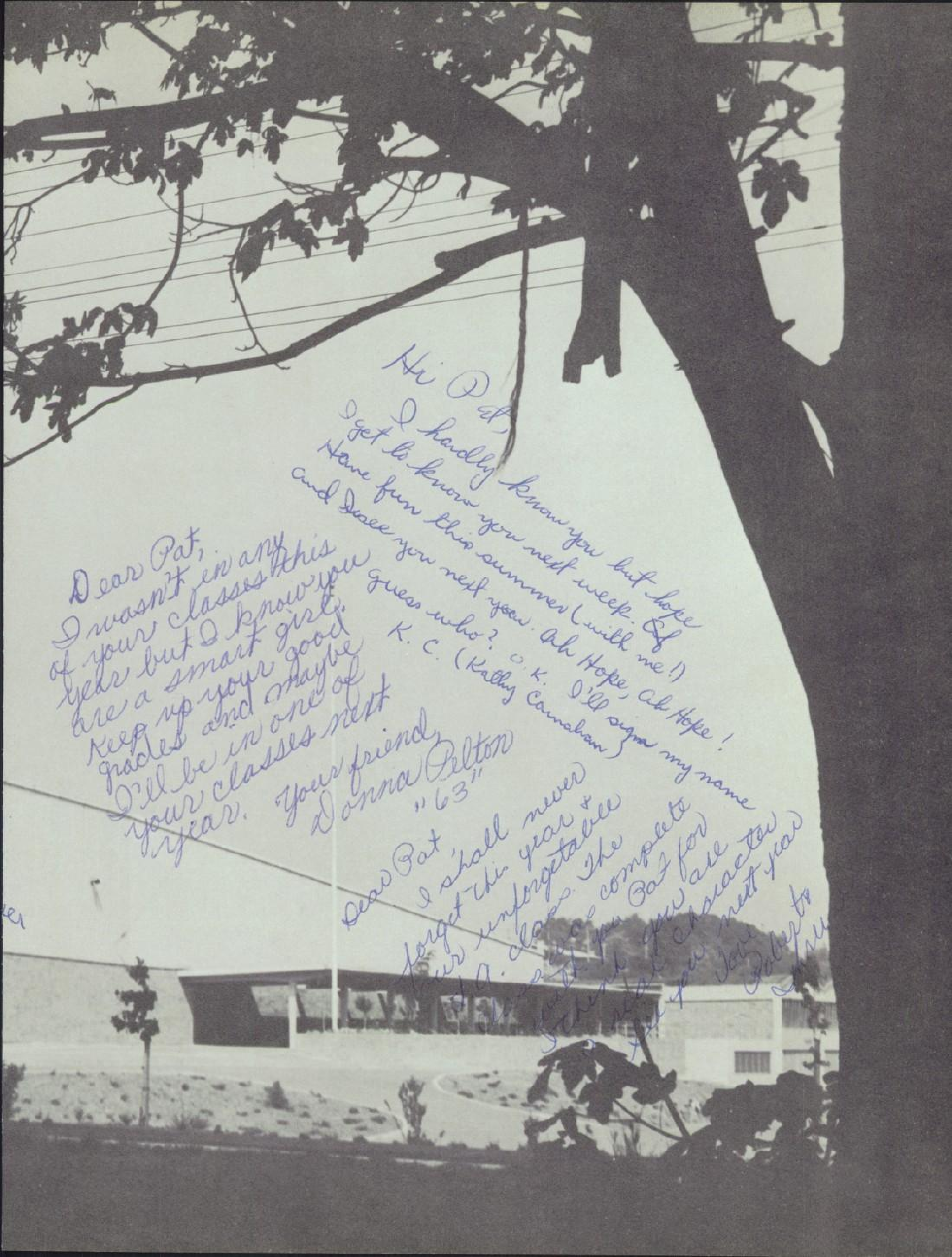

Hi Pat,
I hardly know you but hope
I get to know you next week. Ed
Have fun this summer (with me!)
and I see you next year. Ah Hope, Ah Hope!
Guess who? O.K. I'll sign my name
K. C. (Kathy Carnahan)

Dear Pat,
I wasn't in any
of your classes this
year but I know you
are a smart girl.
Keep up your good
grades and maybe
I'll be in one of
your classes next
year. Your friend,
Donna Pelton
"63"

Dear Pat
I shall never
forget this year's
our unforgettable
9A class. The
[illegible] complete
[illegible] you Pat for
[illegible] you are
[illegible] character
[illegible] next year
Love
Roberta
[illegible]

Chief Sealth High School Volume Four

CACHE 1961

FACULTY 5

CLASSES 12

SPORTS 63

ORGANIZATIONS 78

SCHOOL LIFE 96

Seattle, Washington

Dearest Pat — It's been fun having you in my typing class and looking at you across the top of [illegible] wishes. Stay as sweet and sincere as you are. Have a real ball this summer! but don't forget to come back next year — Good Luck Love Judy Gould

To a real swell girl, and smart, too! I don't think you need much luck but I hope you do twice as good next year as you did this year in all your subjects. Best of Luck Tom Kassens '63

Dear Pat,
It has been a
real pleasure to
know you for the
past two years. Lots of
success always. See you
next year. Have a
bad ehis summer.
Love,
Connie Baer
"62"

HERLIN SLOCOMB
Principal

A. J. LINDQUIST
Activity Coordinator

M. BLENKINSOP
Curriculum Coordinator

DOUGLAS E. SAYAN
Boys' Counselor

MARY CARSON
Girls' Counselor

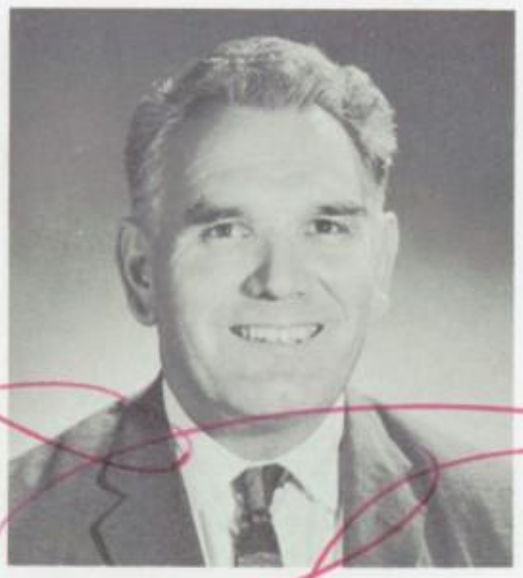

MAX STARCEVICH
Vice Principal

J. D. DOLSTAD
Boys' Counselor

LOREE SLIFFE
Girls' Counselor

ALZORA ALBRECHT
Shorthand, Typing
Business Principles

"Forescore and seven years ago..."

JERRY M. BROCKEY
U. S. History, P. E.
Lettermens Club

KAY CHERBERG
Typing

BEATRICE BARCLAY
Algebra, Geometry
General Math.

Say che-e-se!

WAYNE BURNETT
Social Studies
Tennis Coach

RAY M. COHRS
Language Arts
Sr. Reading

AMELIA A. BERGER
Language Arts
Junior Class Advisor

"Now if you hold this number..."

ELIZABETH E. BURNS
Nurse

ARMAND COLANG
Social Studies
Department Head

EVELYN B. BERGER
Shorthand, Typing
Business Arithmetic

WESLEY A. CARLSON
Physical Education
Intramural Sports

MARGUERITE CONDON
Physical Education
"S" Club Advisor

CONNIE BERNER
Language Arts
Health Council Advisor

SOLOMON BIRULIN
Russian, Lang. Arts
Chess, Russian Club

JACK CASHDOLLAR
Ret. Selling, Typing
Business Principles

MYRNA CORDOVA
Music, French
French Club Advisor

WARD COSGROVE
Social Studies
Ticket Squad Head

C. D. DOUTHITT
Chemistry
Department Head

DOROTHY EISELE
Mathematics

ROBERT FEAGAN
P.E. Asst. Football,
Baseball Coach

WILLIAM M. COWELL
Industrial Arts
Department Head

PAULINE DRIVER
Language Arts
Spades Club Advisor

"Time! Carriage return!"

HIRAM S. FOSNAUGH
Wood Shop

SARA G. CROSS
Latin

DIANE DRUGGE
Language Arts
Debate Club Advisor

Mr. Dzurick lectures on biology.

DORIS FREEPONS
Business Education
Department Head

JOHN C. DAVIS
Language Arts

ERNEST DZURICK
Biology
Asst. Football Coach

Teachers like to read books, too.

JANE GARRETT
Language Arts
Lab. Writing

TONY DICKINSON
P.E., Football
Baseball Coach

CAROLE EIDE
Typing, Shorthand
F.T.A. Advisor

H. DONALD GREENGO
General Science
Chemistry

RICHARD HAMMOND
Librarian
Argonaut Club

FRANK INSLEE
Health Ed., Track,
Basketball Coach

"Now watch closely . . ."

JAMES H. KNOX
Journalism, U.S. Hist.
South Wester Advisor

K. L. HASSENMILLER
Mathematics

JOHN JAMESON
Music, Language Arts
Frolics Committee

"Dear Santa: Please send me..."

WILLENE KOSKI
Language Arts

HOWARD M. HAYDEN
Spanish, Lang. Arts
Spanish, Fishing Club

RAY JOHNSTON
Band, Orchestra

Mr. Wizard!

LOIS KREBS
Physical Education
Intramurals

PETER HEMSING
French, German
German Club Advisor

NADINE JONES
Office Secretary

DAVID KROFT
Lang. Arts Dept. Head
Cache Advisor

DALE V. HUTSELL
Art
Cache Advisor

EMMETT D. KINKADE
Mathematics
Math Club Advisor

JACQUELYN KLING
Home Economics
General Science

BARBARA ALICIA LARGE
Language Arts

HELEN LUCAS
Business Education
Freshman Advisor

EUGENE NUCCI
Biology, Photography
Photography Club

NATALIE OLMSTED
Physical Education

KEITH ROBAR
Biology
Science Club Advisor

PAUL M. MINARD
Gas Engines
Electronics Club

"You **still** don't understand?"

JANET PAINE
Home Economics

JUNIUS ROCHESTER
Wash. State History
U.S. History

R. H. NELSON
General Science
Physics

"Stoppa the bubbla machine!"

PAUL M. PAULSON
Machine Shop
Usher Squad Advisor

CYMA RUSSELL
Home Economics

JAMES NOLTNER
P.E., Gen. Science
Asst. Basketball Coach

Follow this experiment!

LELA POSTLER
Language Arts
Honor Society Advisor

RICHMOND SAEGER
Social Studies
Traffic Safety

EDITH NORMAN
Spanish, Latin
Head Foreign Lang.

ROBERT PROBACH
Mathematics

GARY L. SANSOM
Biology
General Science

HELEN SARDAROV
Attendance Secretary

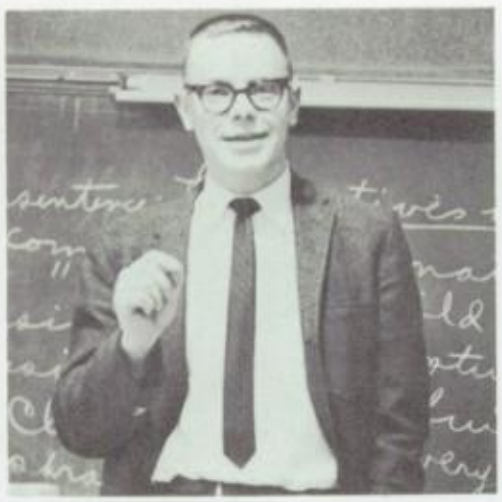

"No, no! It's i **before** e . . ."

FAUNE SLINGERLAND
Office Secretary

JIM SULLIVAN
Wash. State History
U.S. History

KEN SATO
Bookkeeping
Business Law

"Shall we tell 'em today or wait?"

HARRY SLOSSON
Mathematics

LAVERNE TAYLOR
Mathematics
Senior Class Advisor

WILLIAM SHANKS
Language Arts
Collectors Club

"Cortez did **not** discover America!"

HELEN SMITH
Office Secretary
Counseling

DIANE TICE
Art, Language Arts
Sophomore Advisor

RENEE R. SHANNON
World Geography
U.S. History

MARGARET STENBERG
Study Hall

LUCILLE TRUCANO
Health Education
C.G.A. Advisor

D. SIMPSON
General Math.
Algebra

RICHARD SINGLETARY
Mathematics

CAROL STEPHENS
Physical Education
Drill Team

JERRY R. VANN
Biology, Science
Pep Club Advisor

L. M. VINCENT
Contemporary Probs.
World History

HELEN WOHLMACHER
L.A., Drama
Pep Club Advisor

But, Mr. Probach . . .

MERLE WEBB
Audio-Visual

BEN YORITA
Social Studies

NORMAN WEEKS
Music

HARVEY L. JONES
Head Custodian

(left to right) Charles Davalos, Walter Brown, Robert McKee, Arne Alberg, Edward Sharrick, DeLane Wilson, James Croop, Harvey Jones.

LOIS WILKINSON
Business Ed.

RACHEL DUKE
Lunchroom Manager

RIDLEY C. WILSON
Social Studies

(left to right) Carmen Lein, Alice Jayne, Crystal Dingwall, Rachel Duke, Mary Magnuson, Adaline Weller.

Rick Knight
'64

CLASSES

Dale Lapp
President

Jane Graham
Vice President

Daphne deMers
Secretary

Marilyn Olson
Treasurer

Joan Rone
Sr. Trip

Errol Christen
Sr. Prom

Dixie Pessein
Cards & Ann.

John Cain
Sr. Gift

Kathy Draper
Sr. Banquet

Donna Olson
Cap & Gown

SENIORS

No words are sufficient to express the gratitude which the Class of 1961 feels toward Mrs. Taylor, class advisor, who helped to make all the class activities possible.

With December approaching the seniors found themselves preparing for the only money-making project of the year, the Senior Play, entitled "You Can't Take It With You." Funds obtained from this function were used to help finance other class activities.

Looking back on the past year we find the Class of 1961 was the first class at Sealth to have a Senior Banquet. It was held on January 25, and helped to unite the class and lay the foundation for the activities which were to follow. The class colors of lavender and white were used in decorations.

The Senior Prom, entitled "Promenade Parisienne," carried out a French theme. It was held on May 29, at the Hub. The decorations included a sidewalk cafe complete with awnings. Programs were white velvet with gold lettering. Music was by the Vern Mallory Orchestra. After the Prom a breakfast was held for the Seniors and their dates.

Baccalaureate services were held in Sealth's auditorium June 4, and the inspiring messages of the evening will long be remembered.

Mrs. Lavern Taylor
Advisor

Pat —
I know
that Pantomime
was from experience
knowing you!!
Have lots + lots of
fun this year
(I mean summer)
Bonheure
Toujour
Shirley
Hodges
"63"

SALLY ADOLFSON
Pep Club, Roll Rep. (10, 11, 12), Jr. Cl. Treas., Jr. Dance Comm. Chairman, Jr. Rep., Prom Comm. Chairman
* College

DAVE ALEXANDER
Interests: Skating Trampoline, Outdoors
* Join the Navy

SANDRA ALLEN
Usherettes (12), Red Carpet Comm. (12), F. T. A. (12), Choir (12), Intramurals
* Health Teacher

RON AMES
Soph. Rep., Band (10, 11, 12), Band Council (12), Roll Pres.
* Electronics Engineer

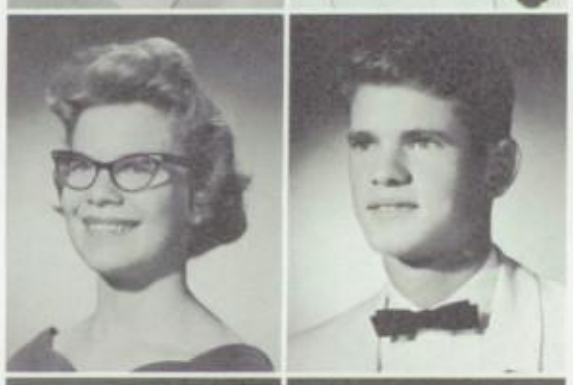

GLORIA AMUNDSEN
Bowling (10), Pep Club (11), Spring Play Dec. Comm. (10), Adv. Choir (11), Roll Sec. (12)
* Secretary

MIKE AMUNDSEN
Interests: Water Skiing (most of all), A Car (his of course)
* Make my own living

CAROL ANDERSON
Pep Club (10, 11), Prom Comm. (12), Sr. Gift (12), A.S.B. Hist. (12), Sealth Singers (12), Jr. Dance Dec. Comm.
* Travel, Housewife

DENNIS ANDERSON

JEFF ANDERSON
Hon. Soc. (10, 11, 12), Jr. Rep., Photo Club (12), *Southwester Staff*
* Photographer

MARVIN E. ANDERSON
Soph. Rep., Roll Rep. (12), Boy's Intramurals (10, 11, 12)
* Be a success

MARY JO ANDERSON
Soph. Rep., Pep Club (10, 11, 12), Argonauts (11), Sr. Play (11), Bowling (10, 11), *Southwester Staff* (12)
* College

MILTON D. ANDERSON
Sr. Rep., Intramurals
Interests: Girls, Cars
* Interior Decorator

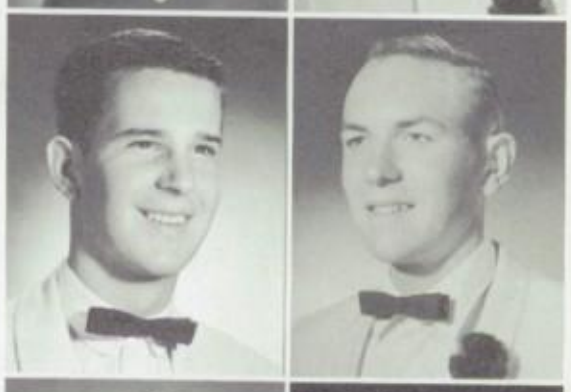

WILLIAM A. ANDERSON
Football (10, 11), Prom Comm. (12), *Southwester Staff* (12)
* Be a Success

BOB ANDREW
Roll Rep.(12), Ad. Council (12), Baseball (9, 10, 11, 12), Basketball(9, 10, 11, 12)
* Graduate from the U

BLANCHE ARANA
Usherettes (11), Pep Club (10), Choir (10)
* Seamstress

GORDON ARCHAMBAULT
Football (10, 11, 12), Choir (9)

KRISTINE ARNTSEN
Soph. Rep., G.A.A., "S" Club, After School Sports, Sealth Singers (12), Roll Rep. (12), *Southwester Staff* (12)

JULIAN ARTHUR
Interests: Motorcycles, Cars

SHIRLEY A. ARTLIP
Roll Rep. (10), Roll Sec-Treas. (12), Sr. Rep., Sealth Singers (10, 11, 12)
Interests: Quartet
* Be a good wife

DAVE ASPLUND
Southwester Staff (12)
Intramurals (10, 11, 12)

DONNA AUSTIN
Sr. Rep., Pep Club, Cap and Gown
* Secretary

HAROLD AUSTIN
Roll Rep. (10), Jr. Rep., Photo. Club, Ad. Council (12), Football (10), Intramural Football and Basketball (11, 12)
* Family man

WILLIE AYERS
Interests: Cars, Dancing
* Telephone Operator

BILL BAILEY
Roll Rep. (10, 11), Roll Pres. (12), Sr. Rep.
* Lawyer

BRUCE BAIN
A.S.B. Pres. (12), Baseball and Basketball(9, 10, 11, 12)
* Teacher

BONNIE BAKER
Songleader (12), Jr. Cl. V.P., Cheering Chalice Comm. Chairman, Jr. Dance Comm. Chairman, Prom Comm.

NICHOLAS BAKER
Hon. Soc. (10, 11, 12), Band Council (9, 10), Band (9, 10,11, 12), Pep Band Leader (12)

ROBERT W. BALDWIN
Band (11, 12), Dance Band (11, 12), Choir (12), Intramural Track

JUDY BANNON
Songleader (12), Pep Club (10, 11), Jr. Dance (11), Soph. Dance, Prom. Comm., Hon. Soc. (10, 11, 12), Jr. Rep.

GENE BARRETT
Golf, Intramural Football, and Track, Letterman's Club
* Architect

PATRICIA BARRETT
Jr. Rep., Sr. Rep., Commencement (11), Jr. Dance (11), Hon. Soc. (10)
* Private Secretary

NORM BARRINGHAM
Soph. Rep., Fish Club (11, 12), Golf (10), Track (11, 12), Intramurals (11, 12)
* Psychiatrist

DENNIS BARTLING
Football (10), Basketball (10), Track (10)

JUDY BECKIUS
Frosh. Cl. Treas., Soph. Cl. V.P., C.G.A. Treas., Standards Comm. Chairman, Jr. Rep., Sr. Rep., Ad. Council
* Teacher

GLORIA BEERS
Roll Treas. (10, 11), Sr. Gift, Hon. Soc. (10), Drill Team
* Secretary, Marriage

SHARON LOUISE BELL
Interests: Tailoring Knitting, Water skiing

CHRIS BEMIS
Jr. Rep., Photo. Club, Sealth Singers (11, 12), Intramural Football (11), Table Tennis (11, 12) Tennis (11)
* Salesman

KATHY BERG
Roll Rep. (10, 12), Sr. Rep., Prom Comm., Sr. Gift, Sealth Singers
* College

RON BERNHARDT

JOSEPH BERUBE

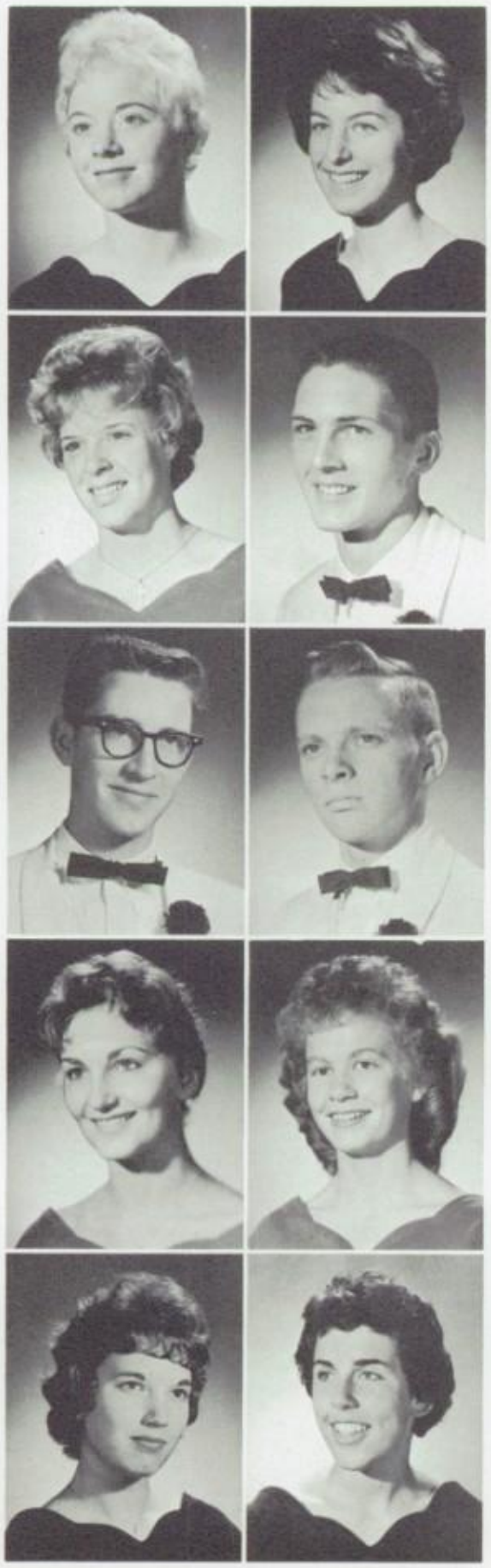

BETTE BIGGER
Jr. Rep., Sr. Rep.,
* Beautician

JOAN BIGLEY
C.G.A. V.P. (12), *Cache Staff* (12), Sr. Gift, Prom Comm., Jr. Dance Pub. Comm. Chairman, Ticket Squad
* Switzerland Ski Bum

VICKI BLACK
Pep Club (11), Sr. Play Make-up Comm., Prom Comm., Choir (11), Drama (12)
* Airline Hostess

HERB BLACKINTON
Roll Pres. (10, 12), Letterman's Club, Football (10, 11, 12), Basketball (10, 11), Baseball (10), Track (12)

BRIAN BLEAKNEY
Sr. Rep., Basketball, Co-Rec. Bowling
* Engineer

GARY BLENDHEIM
Electronics Club, Interests: Camping, Boating, Water-Skiing
* Forester

BETTY BOLIN
Roll Sec. (12), Pep Club (10), Prom Comm., Sealth Singers (12), Office and Librarian (12)
* Telephone Operator

JERALDINE BORSH
Soph. Rep., Frolics (10), Sr. Rep.,
* College

EILEEN BOSTON
C.G.A. Standards Comm., Jr. Rep., Sr. Rep., Interests: Sewing
* Housewife

PATRICIA ANN BOUCHEE
Dance Comm., F.T.A. Pres., Roll Rep. (11), Sr. Rep., Interests: Horses
* Be a success

GLADYS JEAN BRADLEY
Pep Club (10, 11), Card Stunts (10, 11), Soph. Choir, Adv. Choir, Sealth Singers (11, 12), Drama (10, 11 ,12)

WENDY BRAMHALL
Frosh. Cl. Pres., C.G.A. Sec. (10, 11, 12), Roll Banker (11, 12), Hon. Soc. (10, 11, 12), Drill Team (11)

ELAINE BRAUNER
Roll Rep. (12)
* Marriage

LAWANDA BRAY
Dance Comm. (12), Band (12), Pep Band (12)
* Stenographer

ETHANIEL BROOKS
Roll Rep., Roll Pres., Intramurals, Red Carp. Comm.
* Lawyer

KENNETH R. BROOKS
Inter High (12), Roll Rep., Citizenship Comm. Chairman, For. Lang. Club, Basketball Mgr., Baseball Mgr., Cap and Gown (11), Chess Club

PAM BROOKS
Choir (11), Drill Team

CAROL BROWN
A.S.B. Treas. (12), Soph. Rep., Sr. Rep., Pep Club, Cheering Chalice, Sr. Prom, Choir (10) *Southwester* Staff (11,12)
* Airline Hostess

DOUG BROWN
Roll Rep., Intramural Track, Football, and Basketball
* Accountant

ETHEL BROWN
Roll Pres. (12), Roll Rep. (12), Soph. Rep., Pep Club (10), Co-Rec. Bowling (10, 11), *Cache Staff* (12)
* College

LARRY BRYARLY

BILL BUCHANAN
Intramural Football (12), Basketball (11, 12)
* Education

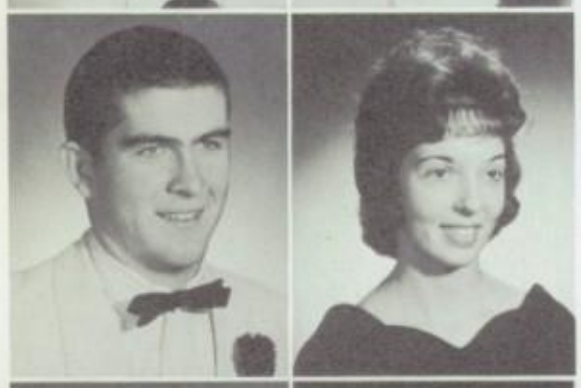

BENARD BUCK
Football (11, 12), Letterman's Club, Health Council co-Chairman, Intramural Basketball, *Cache Staff* (12)

MARY JANE BURGETT
Pep Club (11), Drill Team (12), Cafeteria (10, 11), Choir (11), After School Sports
* Airline Hostess

PAT BURGHARDT

MIKE BURNETT
Roll Rep. (12), Sr. Play (12), Track (10), Orchestra (10, 11)
* Teacher

BARBARA BURNS
Roll Pres. (12), Red Carpet (12), Sr. Play (11), Spring Play (11, 12), Frolics (12)
* Hair Stylist

STEVE BURNS
Roll Rep. (10, 11), Roll Pres. (11, 12), Prom Comm., Hon. Soc. 10, 11, 12), Football (10), Golf (10, 11, 12)

PAULETTE BUSHAW
* Marriage, Private Secretary

BONNIE BUTLER
Roll Rep. (11, 12), Sr. Rep., Dance Comm. (11), Drama (10,11,12), Sr. Play (11, 12), Frolics (10,11), Spring Play (11,12), Christmas Programs (10), Bowling (9,10)

DIANA L. BUTT
Girl's Glee (9, 10)
* Marriage

LOUISE BYRNE
Hon. Soc. Pres. (12), Hon. Soc. (10,11,12), Jr. Rep., Canned Goods Comm., Hon. Soc. Banquet (11), Orchestra (12), Nonettes (10,11), Sealth Singers (10,11,12)

JOHN C. CAIN
Soph. Rep., Sr. Gift Comm. Chairman, Band (9, 10, 11), Sealth Singers (12), Intramural Bowling (11), Football Mgr. (11, 12)

LEE R. CALDWELL
Roll Rep. (11, 12), Jr. Rep., German Club (10, 11), Boy's Glee Club (11), Swim Club (11)

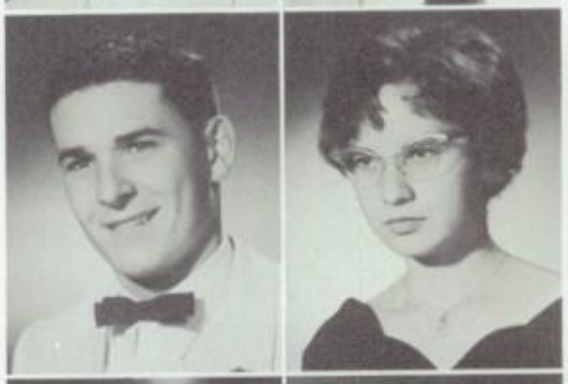

TONY CALIFANO
Ad. Council (11), Yell Leader (11, 12)
Interests: A girl, water skiing, cars

ANNA CARLSEN
Usherettes (10, 11), Drill Team (10, 11, 12), Girl's Intramural, and Co-Rec Bowling (10, 11, 12)

LORRAINE CARLSON
Pep Club (11), Red Carpet (12)
* Stenographer

CAROL CARR
Sr. Rep., Usherettes (12), Girl's Bowling,
Interests: Sewing, Bowling, Swimming

LINDA CASH
Roll Rep. (12), Jr. Rep., Pep Club (10, 11), Usherettes (11), Choir (10), Bowling (11, 12)

RON CASH
Football
Interests: Football, Skin-diving
* Machinist

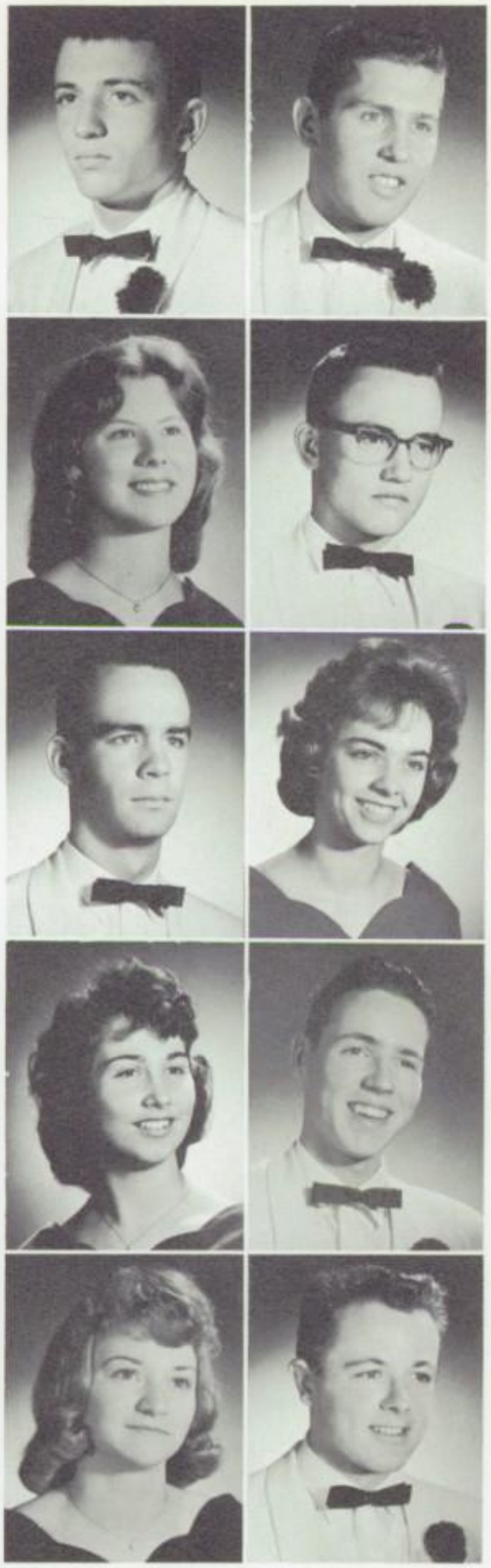

DON CASTLE
Track (10, 11, 12),
Letterman's Club
* Have Fun

GARY CASTLE
Track (10),
Basketball (10, 11, 12)
* Accountant

TERI CATLIN
Roll Sec. (9), Roll Rep. (10),
Choir (12), Drama (10, 11, 12)
* Be Happy

JIM CHAMPOUX
Roll Rep. (12), Math Club (12), Science Club (12), Hon. Soc. (10, 11, 12), Intramurals (10, 11, 12)
* Be Original

ROBERT CHAMPOUX
History Club V.P. (12), Roll Pres. (12), Debate Club (10), Math. Club (12)
* Naval Academy

KAY CHAPPELL
Drill Team (11, 12), Drill Team Capt. (12), *Cache* Staff (12), Usherettes, (10, 11), Roll Rep., Roll V.P. (11)

CHARLOTTE CHEHA
Cache Staff (11) Editor (12), Bowling (10,11)
Sr. Banquet Dec. Ch.
* Interior Decorator

ROBERT CHILINA
Roll Rep. (10),
Electronics Club (10),
Intramural Basketball (10)
* Science

IRENE CHRISMAN
Fr. Rep., Roll Rep. (12), Cap & Gown Comm. (12), Sr. Play Pub. Comm., Drill Team (10, 11, 12), Bowling (9)
* Policewoman

ERROL CHRISTEN
Roll Pres. (12),
Roll V.P. (11),
Roll Rep. (10, 11, 12),
Sealth Singers (10, 11, 12),
Football (10, 11),
Track (10, 11, 12)

Pat
I have had
fun with you
this year and I
hope to see you
next year
Your
friend "62"
Bob

LEE CLOUD

JAMES COBLY
Roll Rep. (11, 12),
Prom Comm.,
Baseball (11, 12),
Intramurals
* Navy, College

DUANE COMNICK

MARGARET CONDIT
Fr. Pres.,
Roll Rep. (11, 12)
Roll Pres. (11, 12)
* Marriage

ANNA COTTON

VIRGINIA COUDEN
F.T.A. Membership Chr. (12), Roll Sec. (11), Roll Pres. (12), Roll Rep. (11, 12), Sr. Gift, Honor Soc. (10, 11, 12), Band (10, 11, 12)
* Teacher

BOB COYLE
Sealth Singers (11, 12)
Interests: Road Rovers
* Money

STUART CREIGHTON
Football (10, 11, 12),
Sealth "S" Club
* College

GARY CROSS
Intramural Football,
Basketball
* Forester

JOHN CURRY
Roll Rep. (10),
Boy's Glee (11)
* Engineer

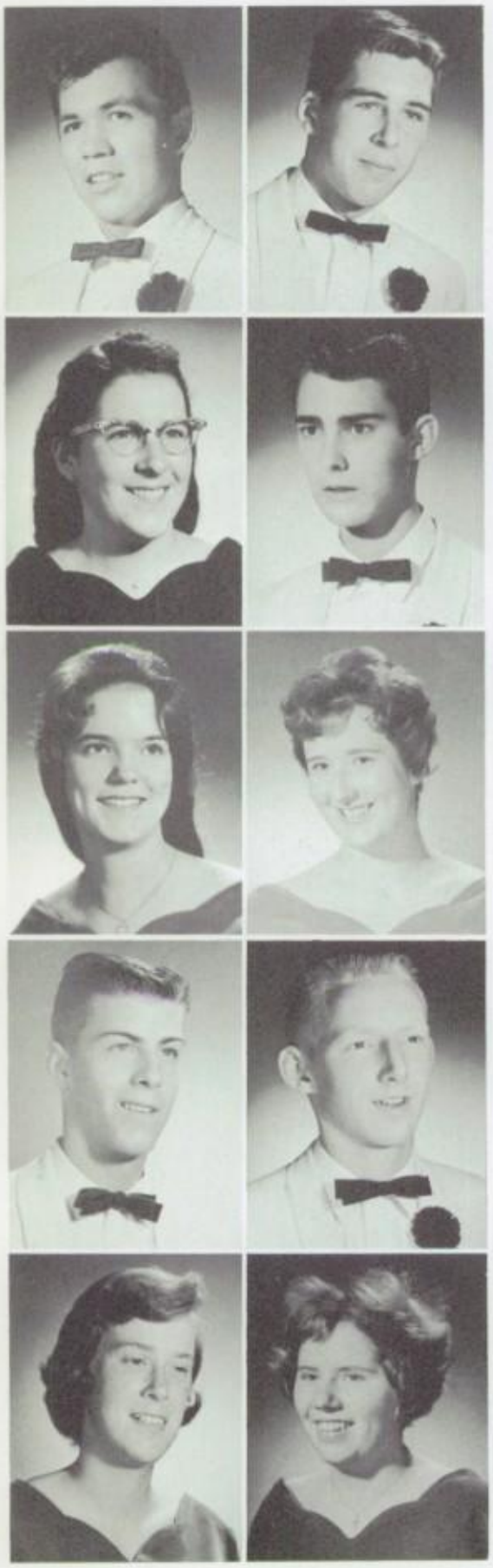

BOB DABBI

DARRYL DAVID
Roll Rep. (11),
Football (10, 11, 12),
Basketball (10, 11, 12)
* Building Contractor

KATHLEEN DAVIS
C.G.A. Et Cet. Com., Chr.,
Roll Pres. (12), Soph. Rep.,
Pep Club, Sealth Singers
(11, 12), Adv. Choir (10),
Soph. Choir (10)
* Marriage

BOB DELAY
Roll Rep. (12), Sr. Rep.,
Ad. Council (12),
Yell Leader (12),
Intramurals (10)
* Success

DAPHNE DEMERS
Sr. Cl. Sec., Roll Rep.
(10, 11), Soph. Rep.,
Fr. Rep., Prom Comm.,
Adv. Choir (11, 12)
* College

JONNA DENNY
Sr. Rep., Pep Club, P.T.A.
Dance, Sr. Pub. Comm.,
Prom Comm.,
Southwester Staff (12)
* Happiness

BARRETT DENNISTON
Roll Rep. (12), Intramural
Rep. (12), 100 Mile Club,
Spanish Club (11),
Intramural Sports (11, 12)
* Marriage

RAYMOND L. DERRICK
Sealth Singers (11),
Intramurals (10, 11, 12)
* Dentist

SUSAN DICKEY
G.A.A. (10, 11, 12)•
Pres. (12),
"S" Club (11, 12)
* P.E. Teacher

GLADYS DICKINSON
Interests: Piano
* Receptionist

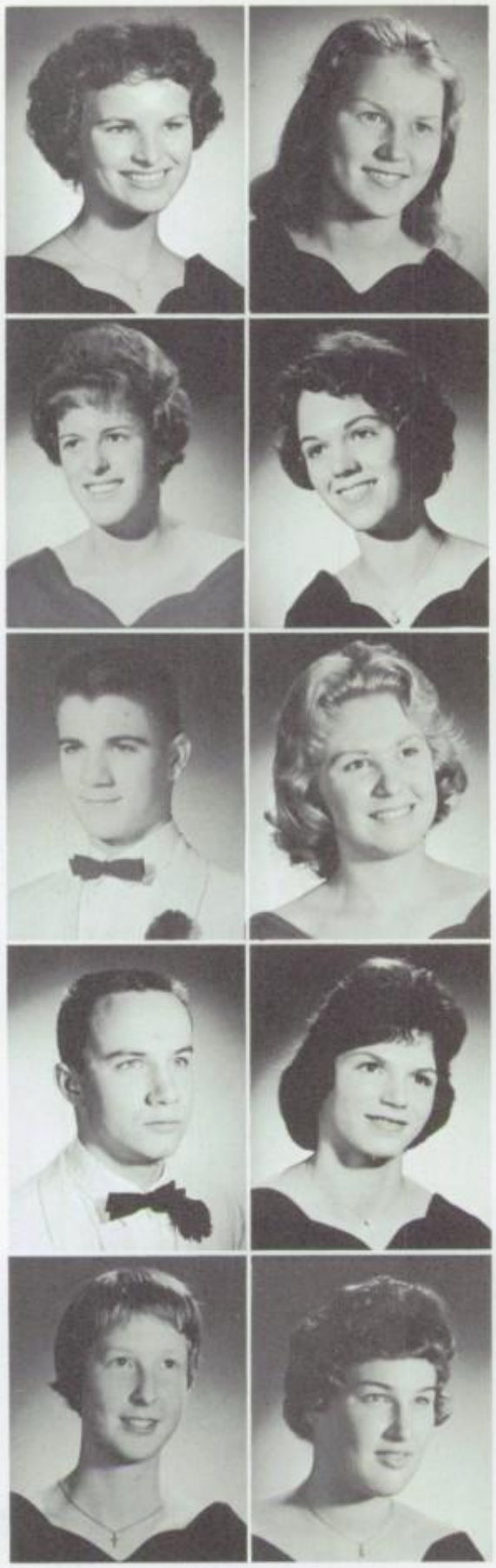

NORMA DIXON
Sr. Rep., Roll Rep. (10),
Cache Staff (10, 11, 12)
Art Editor
Interests: Art, Cooking
* Art

SANDY DOBBS
Cards and
Announcements (12)
Interests: Dancing
* Secretary

KATHY DRAPER
Pep Club (10, 11), Cap and
Gown (11, 12), Sr. Play Pub.
Comm., Sr. Gift Comm.,
Sr. Banquet Comm. Chr.

CAROLYN DROSHER
Roll Rep. (11), Commence-
ment Dec. Comm. Chr. (11),
Red Carpet (11),
Usherettes (10, 11),
Honor Society (10, 11, 12),
Ad. Council (12)

BILL DUMARS
Basketball (9, 10, 11, 12),
Baseball (9, 10, 11, 12)
* Be Rich

BEV DUNN
Roll Rep. (11, 12),
Pep Club (11)

DICK DYKEMAN
Roll Rep. (10, 12)
* Architect

JUDY DZIEDZIC
Roll Pres. (12), Roll Rep.
(12), Pep Club (10, 11),
Cap and Gown Comm. (12)
Prom Comm.
Adv. Choir (10, 11)
* Dental Assistant

GLENDA EBERT
Ski Club (11)
Interests: Tri-H-Y
* College

MICHAEL EDMAN
Sr.Rep., Pep Club (11),
C.G.A. (11), "S" Club (11),
Adv. Choir (11, 12),
After School Intramurals (11)
* Travel

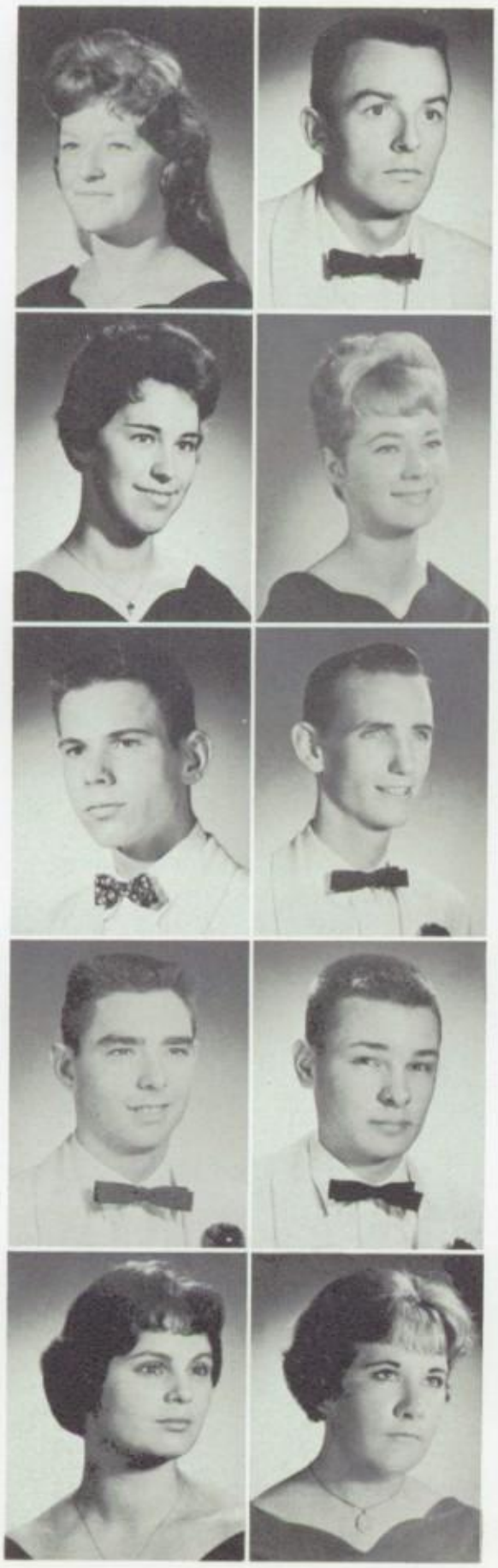

LAURENE ELLIS
Roll Rep. (10), Roll V.P. (10), Sr. Gift Comm., Prom Comm., *Southwester* Staff (12), Drill Team (10, 11, 12), After School Sports (10)
* Business College

BILL ENERSON
Roll Rep. (10), Jr. Rep., Dance Comm., Choir (11)
* Marriage

ANDREA FAIR
Roll Pres. (11, 12), Roll Rep. (11, 12), Jr. Cl. Rep., Traffic Safety Comm. C.G.A., Songleading (12)
* College

BARBARA FAUST
Roll Rep. (12), Pep Club (10), Soph. Dance Comm., Fashion Prog. (10), C.G.A. Social Comm. (12), Sr. Prom
* Dental Assistant

CURTIS FERGUSON
Choir (11), Parking Comm. (12), Intramural Sports (11)
* Skin Diver

DAN FERGUSON
Electronics Club (11), Photography Club (12)
* Technical Drawing

GARY FLETCHER
Roll Rep. (11), Photo Club, Football (10, 11, 12), Basketball (10, 11, 12)
* College

DON FORTUNE
Band, Orchestra, Golf Team
* Psychologist

SHERRIE FOSTER
Soph. Cl. Sec., Jr. Cl. Sec., Roll Pres. (9), Roll Sec. (10, 11), Pep Club (11), Cheering Chalice Comm. (11), *Cache* Staff (10, 11)
* Travel

CHERYL FOX
Roll Treas., Drill Team (10, 11)
* Doctor's Assistant

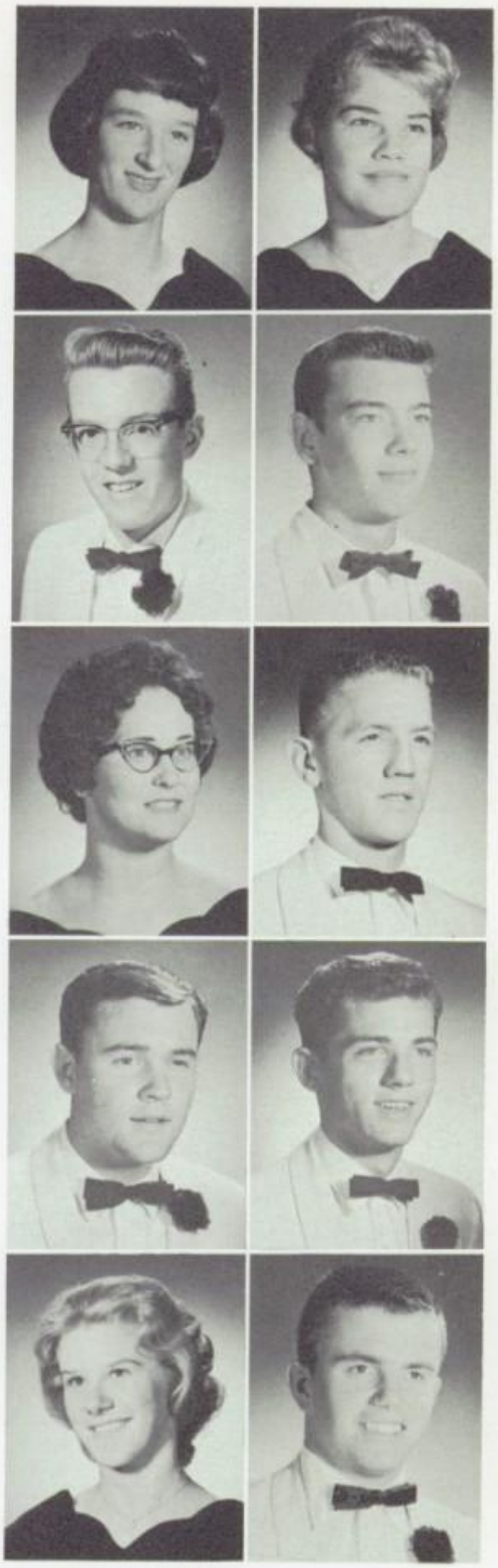

JERI FREECE
Roll Rep. (10, 11, 12), Roll Pres. (12), Soph. Rep., Jr. Rep., Sr. Rep., Usherettes (10, 11), Honor Society (10, 11, 12)
* Nurse

TYRA MARIE FREDBACK
Pep Club (10, 11, 12), Ad. Council (12), Sealth Singers (12), Co-Ed. Bowling (10, 11, 12)
* Secretary

DARRYL FRYER
Properties Sr. Play (12)
* College

PAUL GAST
Entered from Evergreen (11), Interests: Sports
* Success

CAROL GIFFORD
Roll Pres. (10, 11, 12), Roll Rep., Student Council (11, 12), Cheering Chalice (11), Jr. Skit Chr. (11), Intramural Baseball (11)
* Dental Assistant

KEN GILCHRIST
(entered from Santa Rosa High, 11), Sealth "S" Club, Varsity Football, Baseball (11, 12)
* Physicist

JOHNNY GILLIHAN
Roll Pres. (10), Choir (10, 12), J.V. Football (10), Interests: Drag Races, Water Skiing
* Happy

GARLEN GLEN

SANDY GNOOSE
Roll Pres. (12), Roll Rep. (12), Sealth Singers (12), Drill Team (10), Intramural Bowling (10), Interests: Bowling, Swimming, Skating
* Work; Marriage

RON GOLDSMITH
Sr. Rep., Football (10, 11), Varsity (12), Intramural Basketball, Track, Bowling (10, 11, 12)
Interests: Skiing

DAVE GOULD
Chess Club Pres. (12), Roll V.P. (12), Chess Club (10, 11, 12), Math. (10, 11, 12), Honor Society (10, 11, 12)
* Nuclear Physicist

JANE GRAHAM
Sr. Cl. V.P. (12), Pep Club (10, 11, 12), Prom Comm. (12), Orchestra (10, 11, 12), Sealth Singers (11, 12)
* Dental Hygiene

BOB GRENKAVICH
Roll Rep.
Interests: Sports, Cars
* Policeman

BARBARA GRIFFETH
Publicity Chr. Math Club (12), Roll Rep. (12), *Southwester* (11, 12), Math Club (12), Honor Society (10, 11, 12)
* Happiness

GEORGIA GRONHOLDT
Roll Rep. (11), Jr. Class Rep., Roll V.P. (12), Usherettes (11)
* Secretary

MAHLEN GRUSE

MERRILY HAGGERTY
C.G.A. Pres. (12), Roll Rep., Pep Club, Sealth Singers (10, 11, 12)
* College

LINDA HAHN
Sec. of Frolics Comm. (12), C.G.A. Standards and Guidance (12), Sr. Prom Entertainment Comm. (11) Sealth Singers (10, 11, 12)
* College

CAROL HALE
F.T.A. (11, 12), Sec., Treas. (12), Jr. Rep., Roll Sec. (12), Senior Play Decorations (11), Foreign Lang. Club (11, 12)
* College

TERRY HALL

MARVIN HAMLIN
Chess Club Sec. (12), Intramural Rep. (11, 12), Intramural Football, Basketball (10, 11, 12), Baseball (11, 12)
* Architect

BOB HAMMOND
Roll Rep., Intramural Basketball (10)
Interests: Cars, Tumbling, Swimming
* College

ROBERT HAND
German Club (11, 12), Yellsquad (12), Intramural Track (10), Track (12), Swim Team (11), Tumbling (11)
* Engineer

PEGGY HANSEN
Science Club V.P., Sr. Rep., Honor Society (10, 11, 12), Debate (10, 11)
Interest: Music
* Science Field

JOHN HANSON
100 Mile Club (12), Track (11, 12), Intramural Football (12)
Interest: Hunting, Fishing

DAVID B. HARDER
Roll Rep. (11, 12), Pep Club (10), Frolics (10), Band (10, 11, 12), Pep Band (11), Tennis (11, 12), Bowling (10, 11, 12)
Interest: Tennis, Music
* College

GILBERT HARDING
Sr. Rep., Sealth "S" Club (11, 12), Sealth Singers (11, 12), Football (10, 11, 12)
Interest: Water Skiing

LINDA HARJU
Roll Sec. (11), Roll Attendance (12)
Interests: Dancing, Sewing
* Business, Marriage

KATHLEEN HARTY
Dance Comm. (11), Dance Comm. Co. Chr. (12), Drill Team (10, 11, 12), Office Staff (10)
* College, Stewardess

CAROLE HARVEY
Senior Class Rep., Prom Comm. (11)
Interests: Bowling, Working, Dancing
* Happiness, Marriage

CONNIE ADEL HARVEY
Jr. Cl. Rep., Sr. Cl. Rep., C.G.A. (12), Drill Team (12)
* Nurse, Marriage

DAVID HAWKINSON
Roll Rep. (9,10,11), Roll V.P. (11), Pep Club, Handbook Comm., Sealth Singers, Boys Glee Club
Interests: Hunting, Fishing,
* Singer, Good Citizen

SUSAN HAWLEY
Sr. Rep., Roll Rep., Prom Comm.(12), Pep Club (10,11), Advisory Council (12), Jr. Dance Dec. Chr., Sealth Singers (12)
* Travel, Marriage

PHIL HEACOCK
Interest: Cars, Music Drawing
* Navy

MICHAEL HECKATHORN
Red Carpet Comm. (12)
* Success

RUSSEL HENDRICKSON
Intramural Bowling,
Interests: Bowling, Sports
* Electrical Engineer

LAJUAN HENDRIX

ROBIN HERGERT
Football (10), Roll Rep. (11,12)
* Engineering

RUTH HERRMANN
(Entered from West Seattle 12)
Interests: Horseback Riding, Bowling
* Marriage

MARILYN ADELE HERMSEN
Interests: Swimming, Dancing
* I.B.M. Operator

RAY HETRICK
(Entered from West Seattle 11), Sr. Roll Rep., Intramural Football, Basketball (12), 100 Mile Club
* Naval Officer

HENRY HILL
(Entered from O'Dea 11)
Roll V.P. (12), Jr. Rep.

TERRY HILLBERY
Sr. Cl. Rep., Jr. Cl. Rep., Jr. Dance Program Chr., Prom Comm. (12)
* College, Marriage

KAREN HILLMAN
F.T.A. (11,12), V.P. (12), Jr. Rep., Sr. Rep., Roll V.P. (12), Honor Society (10,11,12)
* High School Teacher

CHARLES HILSINGER
History Club Treas. (11), Pres. (12), Math Club Pres. (10), Debate Club V.P. (11), Roll Rep. (12), *Southwester*, Track, 100 Mile Club

JON HIND
Photography Club (11,12) V.P. (11), Audio Visual Squad (10,11,12), Pres. (12), Glee Club (11), Track (10,11,12)
* Law Enforcement

JOHN HIRST
Intramural Rep. (11,12)
* Air Force

MICHAEL HOGUE
Southwester (10), Basketball (10), Football (10,11,12), Track (11)
Interest: Skiing
* Aeronautical Engineer

EUGENE HOOSE
Roll Pres. (9,10), Health Council, Basketball (9,10), Baseball (10), Football (10,11,12)

BILL HOOTEN
Intramural Sports
Interests: Fishing, Hunting
* Navy

FRANK HOTTELL
Soph. Pres., Roll Pres. (12),
Southwester (11,12),
Football (9,10)
Baseball (9,10,11,12)
Basketball (9,10,11,12)
* Happiness, Forestry

CURTIS J. HUFFMAN
Roll Rep. (12), Photography Club (12), Sealth Singers (12), Football Mgr. (10,11,12), Tennis (10,11,12)

BARBARA J. HUMBERT
Commencement Chr. (12), Elections Chr. (12), Cheering Chalice Chr. (11), Roll Rep. (12), Honor Society (10,11,12)
* College, Travel

CLAIR HRVING

JANET IDEN
Sr. Rep. (12),
Sealth Singers (10),
Sealth Bowling League (12)
* Bookkeeper

GILBERT IMORI
Southwester (12),
Intramural Football,
Basketball (10,11,12)
Interest: Drag Racing

JANET INGERSOLL
Roll Sec. (12),
Drill Team (11,12)
* Marriage

GERLO A. ISAMINGER
Roll Rep. (12), C.G.A.
Et Cetera Comm. (12),
Art Club,
Sealth Singers (11,12)
Interest: Painting
* Teacher

SHARON IVERSON
"S" Club Pres. (11,12),
Roll Sec. (12), G.A.A.
Interest: Sports
* Marriage

STEVE JACROUX
Intramural Sports Rep. (12),
Intramural Football Capt. (12), Football (10)
Interest: Drawing
* Draftsman

JOSEPH J. JANKAUSKAS
Intramural Rep. (12),
Intramural Football (12)
Interests: Sports, Carpentry
* College

JERRY JARVIS

GARRY JEROCHIM
Electronics Club V.P. (11,12), Intramural Rep., Electronics Club (10,11,12)
Interest: Skin Diving
*College

DICK JONES
Prom Comm.,
Football (10,11) Varsity (12),
Intramural Baseball,
Basketball
* Pilot

CAROL JORGENSON
Honor Society (10,11,12),
G.A.A.
Interests: Reading,
Tennis, Music
* Teacher

PETE JORGENSON
Roll Rep. (12),
Jr. Rep.,
Sr. Play (12),
Christmas Play (11)
* Navy, College

ARNDT L. JOHNSON
Southwester,
Intramural Bowling,
Football

JANICE JOHNSON
Cache (10,11),
Swim Team (9,11)
Interests: Water Sports

PAT JOHNSON
Roll Rep. (10)
Interest: Dancing
* Business

LIZ JOHNSTON
Roll V.P. (10), Soph. Rep.,
Jr. Rep., Cadet Band (10,11)
Intramural (10,11)
* Private Secretary

SIGFRID KARLSTROM
Honor Society (10, 11, 12), Russian Club Pres. (12), Spanish Club (11, 12), History Club (12), Tennis Team (10, 11, 12)
* Foreign Service

JERRY KAUFFMAN
Cap and Gown Comm. (12), Sealth Singers (11, 12)

ROGER KEAGEL
Roll Rep. (11, 12), Track (10, 11, 12), Intramural Baseball, Basketball, Football (10, 11, 12)
Interests: Skiing, Hiking

DON KIEHN
Orchestra (10), Track (12)

JANICE KILLGORE
Red Carpet V.P. (12), Roll Rep. (12), Pep Club (10, 11), Usherettes (11, 12)
* Teacher

BRIAN D. KILSTROM
Roll Rep., Jr. Rep., Electronics Club, Intramural Basketball
* College, Marriage

BARBARA KING
(Entered from Evergreen 12), Choir
Interest: Horseback Riding
* I.B.M. Operator

SALLY M. KIRKPATRICK
Soph. Rep., Sr. Rep., Roll Sec. (11), Cheering Chalice (11), A.S.B. Pub. (11), C.G.A. (11, 12), Sr. Pin Sales, Lost and Found (11, 12),
* Airline Stewardess

GENE KJELLBERG
Honor Society (10)
Interests: Travel, Sports
* Electronics Engineer

MERRILY KOLEMAINE
Southwester (11) Editor (12), Roll Sec. (9, 10, 12), Roll Pres. (11), Pep Band (9, 10), *Cache* (9), Honor Society (10, 11, 12)

JUDITH EILEEN KOYONEN
"S" Club Sec. (11, 12), Jr. Rep., Sr. Rep., Pep Club (10, 11), G.A.A. (9, 10, 11, 12)
* Marriage

CHARLES KOZAK
Sealth "S" Club, Basketball (10, 11) Varsity (12), Tennis (10, 11, 12)
Interests: Fishing, Hiking
* Teacher

RICHARD I. KROOK
Roll Rep. (11), Intramural Rep. (12), Football Mgr. (11, 12), Basketball (10, 11)
* Navy, Forestry

LARRY LABOU
Choir (9), Intramural Football (10, 11), Bowling (10), Track (9)

GLENDA LAMBERT

MARILYN LAMOTTE
A.S.B. Sec. (12), Roll Rep. (12), Senior Rep., Honor Society (10, 11, 12), Sealth Singers (11, 12)
* College, Marriage

DALE LAPP
Senior Cl. Pres. (12), Roll V.P. (11), Pep Club (10), Traffic Safety Comm. (11, 12), Executive Cabinet (12), Intramural Football, Basketball (11)

ED LARSON
Sr. Roll Rep.
Interest: Money
* Aeronautical Mechanic

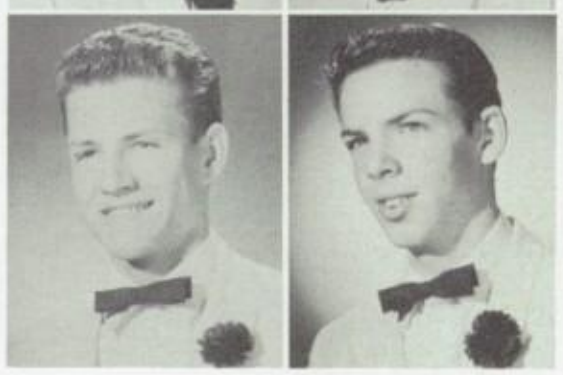

LARRY LARSON
Roll V.P. (11), Roll Pres. (12), Tennis Team (10, 11), Intramural Football (11)
* Make lots of money

MICHAEL LARSON
Southwester (12), Usher Squad (10, 11, 12)
Usher Squad Cap. (12)
* Baker

GAYE LAWHEAD
Roll Sec. (11, 12), *Southwester* (11, 12), Intramural Bowling (11, 12)
* Success

LARRY LECKENBY
Ch. Advisory Council (12), Roll Rep. (12), Basketball (10), Track (10, 11, 12)
* Give back to life all the wonderful things it has given to me.

JIM LEE
Soph. Rep., 100 Mi. Club, Sealth "S" Club, Track (9, 10, 11, 12)
* Happiness

JUDY DARLEEN LEE
Pep Club (11), Advanced Choir (11), Bowling (10)
* I.B.M. Operator

RAY LEWIS
(Entered from Cleveland 10), Intramural Basketball, Football, Softball (11, 12), Roll V.P. (12)
* Be a Success

JOHN E. LEVANG
Prom Comm. (12), Intramural Football (12)

LARRY LIND
Senior Rep. (12), Intramural Rep. (10, 12), Intramural Football (10, 11)

JIM LOFSTROM
Roll Pres. (12), *Southwester* (11, 12), *Cache* (12), Baseball (11)
Interest: Skiing
* Success

JOYCE LOWE
Roll V.P. (11), Sr. Rep. (12), Pep Club Choir (10)
* Secretary

KAREN LOWN
Roll Rep. (10, 11, 12), Cap and Gown Comm. (12)
* Nurse

DICK LOYD
Electronics Club Pres. (11, 12), Roll Rep. (11), Sr. Rep., Honor Society (10, 11, 12), Track (10), Gymnastics (11, 12)
* Missionary

JUDY LUHRSEN
Roll Sec. (9)
* Secretary

BONNIE MACAULAY
Jr. Rep., Roll Pres. (12), Prom Comm. (12), Sr. Gift (12), Songleader (12)
* Dental Hygienist

MARILYN MACFARLAND
Jr. Cl. Pres., Inter-high Rep. (12), Roll Pres. (10), Roll Sec. (9), Student Council 11, 12), Honor Society (10,11,12)
* Health Teacher

TIM MACK
Roll Rep. (12), Football (10), Basketball (10, 11, 12)
* Forest Dept. Work

DAVID MACNEIL
Cards and Announcements Comm. (12), *Southwester* (11), Golf Team (11)
* Naval Architect

ARTHUR MAKI

JAMES MARTIN
Intramural Basketball (11,12)
Interests: Sports, Cars

ROY MARTIN

TERRY MARTIN
Interests: Photography, Cars

PAUL MATTSON
Intramurals Pres. (12), Intramural Rep. (11, 12), Basketball, Track (9) Intramural Bowling (10,11,12) Football (11, 12)
* Success

JIM MC CONVILLE
Russian Club V.P., Math Club (10), Foreign Lang. Club (10), Intramural Basketball (10)
* Engineer

SHERRY L. MC CRADY
Jr. Pep (11), Drill Team (11, 12), Usherettes (10)
* Social Worker

MARLENA MC FARLANE
Soph. Rep., Junior Rep., Prom Comm., Choir, Bowling (11)
* Housewife

MARY JANE MC INCHAK
Roll Rep. (10, 11), Math. Club, Foreign Lang. Club, G.A.A., "S" Club
Interests: Archery
* Chemical Engineer

ANN A. MCLEAN
Band, After School Sports
* College

MIKE MCNETT
(Entered from O'Dea 12) Intramural Football (12)
Interest: Car Races
* Get Rich

HANK MEACHAM
Golf
Interests: Boats, Cars
* Teach Biology

EDWARD MECUM
(Entered from O'Dea 10) 100 Mile Club
* Industrial Salesman

CAROL MEDVEDICH
(Entered from Cle Elum 11), Roll Pres. (12), Choir (11)
Interest: Swimming, Dancing

JANET MERCER
Roll Rep. (11, 12), Senior Play, Spring Concert (10, 11), Photography Club (11, 12), Art Club (12)
* Artist

BOB MERRIFIELD
Interest: Motorcycle Racing, Sports
* College

PAUL MEYE
Soph. Rep., Intramural Bowling (11), Intramural Football (12)
Interest: Fishing, Tennis, Bowling
* Scientist

JERRY MEYERS
Bowling Team, Intramural Basketball, Baseball
Interest: Sports, Dancing
* Architect

DON MILLER

DOUG MILLER
Traffic Safety Chr. (12), Roll Pres. (12), Sr. Prom Ent. (11), Citizenship Comm. (12), Sr. Play (11, 12), Spring Play (11, 12), Christmas Prog. (10)
Interest: People

STEVE MILLER
German Club (10), Photography Club (11), *Southwester* (10, 11), Intramural Bowling, Football (10)
* Submarine Service

HARLEY MOBERG
Roll Rep. (12), Honor Society (10, 11, 12), Track (10, 11, 12)
Interest: Fishing
* Mathematician

JANICE MOLINE
Jr. Rep., Sr. Rep., Roll Pres., Pep Club, Prom Comm.

JACK MONSEN
Soph. Rep., Intramural Rep. (11), Intramural Football and Basketball (11)
Interest: Sports
* Architect

BILL MONTGOMERY
Basketball Manager (10), Intramural Rep. (11), Intramural Football (11,12), Wrestling (12)
* College, Forestry

JOAN MONTOYA
Standards Comm. (12), Roll Pres. (11), Choir (10), Ad. Choir (11,12)
* Marriage

CHUCK MOORE
Roll V.P. (12), Band (10,11,12), Honor Society (10,11,12) Track (10,12) 100 Mile Club

PAT MORGAN
Soph. Rep., Cheering Chalice Comm. (11), Co-Chr. Make-up Comm. (11,12)
* Happiness and Success

PAT MOWERY
* Chemist

CARLYN NAAS
Roll Rep. (12), Sealth Singers (11,12), Drama (11,12)
* Marriage

CRAIG NELSON
Band (10,11,12) Intramural Track (11,12)
* Physicist

JAY NELSON
Choir
Interest: Dancing
* Happiness

SHARON ANNE NETTLE
Roll Sec. (11), Pep Club (10,11), Commencement (11), Cards and Announcements (12), Bowling League (10,11,12)
* Airline Stewardess

KEN NEVILLE
100 Mile Club (10,11,12), Sealth "S" Club (11,12), *Cache* (12), *Southwester* (11)
* Success

MARY ANN NEVILLE
Roll Rep. (11,12), Roll Sec. (11,12), Roll Pres. (11,12), Songleader (12), Poster Comm. (12), Pep Assembly Comm. (12)

PHIL NEVILLE

BARBARA NEWTON
Roll Pres. (10), Roll Rep. (10), Jr. Rep., Sr. Rep., Pep Club (11), Make-up Comm. (11,12), Cap & Gown Comm. (12), Jr., Sr. Choir
* Happiness, Success

GRETCHEN NIST
Cap & Gown Comm., Honor Society (10,11,12), German Club (12), Orchestra (10,12)
* Foreign Service

KAREN M. NYYSSELA
Argonaut Pres. (11), Fr. Rep., Sr. Rep., Activity Cards (10), Cap & Gown Comm., Jr., Sr. Choir
* Be worthy of friends, family and God.

ROBERTA OBERG
Sr. Rep.
* Dental Assistant

MARIE HELEN OLIVE
Roll Rep. (10), Sr. Class Rep. (12)
* Interior Decorator

BETTY OLSEN
Jr. Rep.
Interest: Dancing
* Job, Marriage

BOB OLSEN

DONNA MARIE OLSEN
Roll Sec. (11), Roll Sen. (12), Jr. Rep., Jr. Dance, Cap & Gown Chairman, Intramural Bowling (10,11)
Interests: Sewing, Swimming
* Fashion Designer

Pat, Sorry we didn't get in a class together this year but I hope we will next year. You are a swell person. The Best of Luck in the coming years and this summer. Patsy "63"

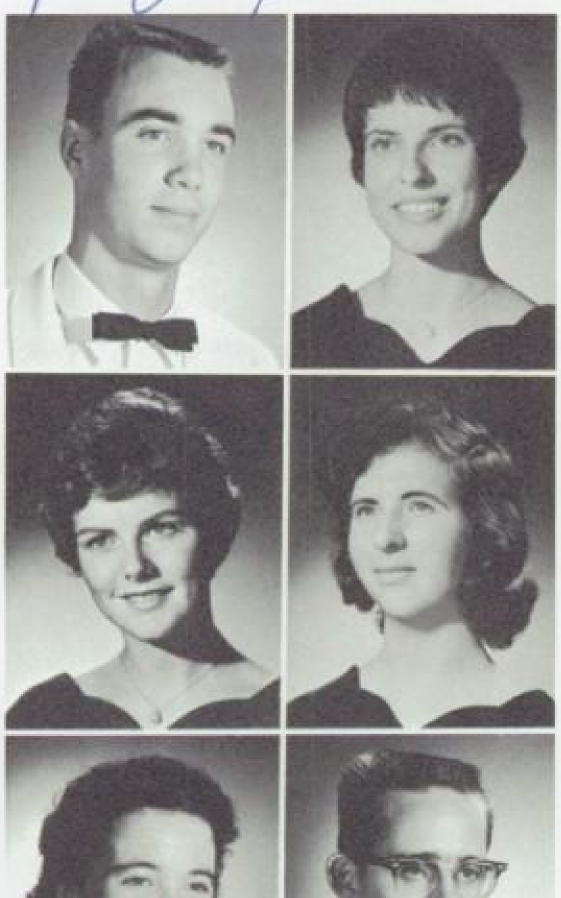

DICK OLSON
Roll Rep. (12), Baseball (10,11,12) Interests: Sports
* Industrial Chemist

EILEEN OLSON
Roll Rep. (10), Roll Sec. (12), Sr. Cards & Announcements (12), Choir (12), Debate (10) Interests: Dancing, Singing, Guitar
* College

MARILYN OLSON
Class Treas. (12), Roll Pres. (11), Roll Rep., Pep Club, Ski Club, Jr. Prom, Sr. Prom, Sealth Singers Interest: Hiking
* Stewardess, Travel

WENDY OSBORNE
Interest: Tennis
* Airline Stewardess

BETTY O'LEARY
Roll Rep. (9,10), Jr. Play, Spring Play, Pep Club, Choir
* Make People Happy

NORMAN OSTERMAN
Roll Rep. (12), Lettermans Club (10,11,12), Sr. Gift Comm. (12), Track (10,11,12) Interest: Writing
* Teacher

BONNIE OPSATA
Pep Club (10), French Club (10,11), Sr. Prom, *Southwester*, CGA Social (12), Choir (10) Interest: Bowling
* College

RONALD A. OTTELE
Roll Sen. (10,11,12), Jr. Prom, Tennis (10), Track (11), Football (11), Intramural Rep. Interest: Electronics
* Lawyer

FLORENCE PALMER
Roll Sec. (11), German Club (10), All-City Orchestra (10), Band (11,12), Pep Band (10) Interest: Bowling
* Teacher

JOHN PATTERSON
Roll Rep. (12), Sr. Gift Comm., Honor Society (10,11,12)
* College

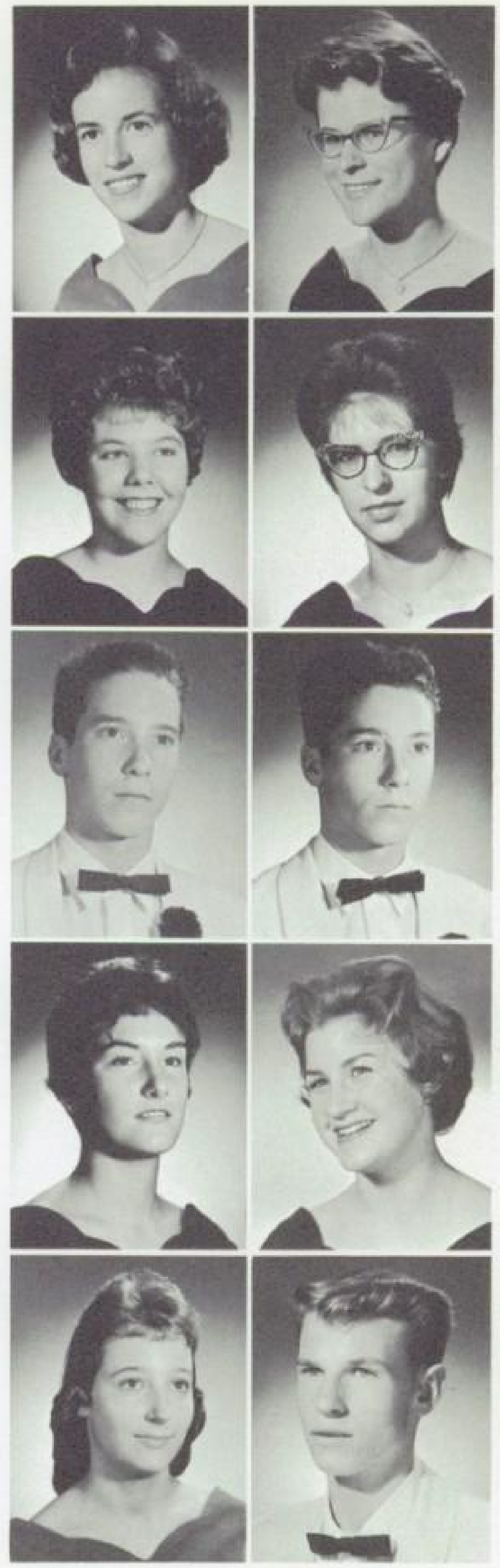

MONICA PATTERSON
Soph. Treas., Roll Sen. (12), Handbook Comm., Roll Sec. (10,11), Roll Vice Pres. (9) Interest: Dressmaking
* Home Ec. Teacher

LORRAINE PEASE
G.A.A. V. Pres. (12), Roll Rep. (12), Debate Club (9,11), Advisory Council (12), Intramurals Interests: Tennis, Swimming
* Physical Therapist

CAROL PELTON
Sealth Singers (10,11,12), Drill Team (11), Pep Club (10), Ski Club (12), Sr. Gift, Honor Society (10,11,12), CGA Guidance Comm. (12)
* Teacher, Marriage

ELAINE PELZEL
Roll Rep. (10), Roll Sec. (12) Interest: Sewing
* Tailor or Accountant

GEORGE PERKINS
Intramural Rep. (11), Intramural Football, Baseball & Basketball
* Forest Ranger

GERALD PERKINS
Intramural Football, Baseball, Basketball

LINDA PERKINS
Roll Sen. (10,11), Roll Pres. (12), Advisory Council (12), Social Club (12)
* Travel, Marriage

TERRE PERUCCA
Roll Pres. (10,12), Roll Rep. (10,11,12), Pep Club (10,11), Sr. Gift, Sr. Prom, Jr. Dance, C.G.A. Interest: Accordion
* College, Travel

DIXIE PESSEIN
Roll Rep. (10), Roll Sen. (11,12), Sr. Class Rep., Roll Pres. (10), Cheering Chalice, Pep Club, Chairman Cards & Announcements, Intramural Bowling

KEN PIERCE

BETTY PITTS
Roll Treas. (10,12)
Roll Rep. (11),
Drill Team (10)
ASB Sec. (12)
* Marriage

CALVIN POOLE
Interests: Drawing,
Tennis
* Commercial Artist

CAROLYN POPE
Jr. Class Rep., Choir
(10), Pep Club (10,11),
Commencement Usherette
(11), Bowling (10-12)
Interest: Bowling
* Airline Stewardess

JIM POTH
Inter-High Council,
Southwester (11,12),
Football (10)
Interest: Ice Hockey
* College, Journalist

PAT PRESCOTT
Orchestra (10,11,12)
Banner Girl (10,11,12)
Interests: Boating,
Water Skiing, Music
* Social Work

JOLYNN PRESTING
Roll Rep. (12), Spring
Play Comm. (11), Choir
(11), Pep Club (11),
Intramural Bowling (10)
* Secretary

DONALD PURDIE
Intramural Football (10)
& Basketball (12)
Interests: Bowling,
Sports, Cars

ELLEN QUALMAN
Roll Sen.,
Intramural Bowling
Interests: Sewing, Dancing,
School Games, Art
* Beautician

KATHLEEN A. RANDALL
Roll Senate (12), Drill Team
(10,11,12), Sealth Singers
(12), Girls Glee
Interest: Roller Skating
* IBM Operator

SHARON RANDALL
Spade Club (12), Main
Office (12), Advanced
Choir (10,11,12)
Interest: Bowling
* Airline Hostess

Pat. It's been fun being in your class this year. Best of luck always. Mary Jane Burgett '61

TRUMAN W. RAUSCH
Sr. Rep.,
Track (10,11,12)
Interests: Skiing, Skin
Diving, Cars
* Scientist

RENAYE REDFORD
Roll Rep. (10), Roll
Sen. (10), Soph. Rep.,
Pep Club (10), Cheering
Chalice, Choir (10)
* Success

SANDI REINDEL
Sr. Rep. (12),
Roll Sec. (12)
Interest: Dancing
* Secretary

SHERYL REYNOLDS
Roll Rep. (9), Cards &
Announ., Pep Club (9)
Interests: Dance, Bowl,
Hunt, Sew
* Marriage

PENNY RHODES
Spring Play (11), Pep
Assem. Comm. (12), Frolics
(11,12), Sr. Prom, C.G.A.
Red Carpet Chr. (12)
Cache Staff (12)
* College, Travel

DONALD M. RICHARDSON
Jr. Rep. (11)
Interests: Bowling, Cars

DAVID RICKEY
Roll Sen., Sr. Rep.,
Ski Club, Track
Interests: Skin Dive, Ski
* Underwater Mining

JUDY RIEBEN
Roll Rep. (11,12), Jr.
Dance, Pep Club, Ski
Club, Songleader (12)
Interest: Skiing
* Lab Technician

JANIS MARIE RIEWALD
Usherettes, (10),
Drill Team (11,12),
Pep Club (10),
After School Sports (10)
Interest: Water Skiing
* To be creative

JOAN ROBERTS
Jr. Rep., Roll Sec. (12),
Red Carpet (12),
Friendship (11)
Interests: Golf, Bowling
* Marriage

SANDRA ROKKE

Roll Sec. (11), Christmas Play (10), Sr. Play (11,12), Spring Play (11,12), Frolics (11,12), Drama (10,11,12)

* Commercial Artist

SANDY ROLL

Pep Club (10), C.G.A. Social (12), Cards and Announcements (12), Ad. Choir (10)

* Secretary, Marriage

JOAN RONE

G.A.A. (10,11,12), Sec. (11,12), Honor Society (10,11,12), Sec. & Treas. (12), Roll Rep. (11,12), Soph. Rep., Sr. Trip Chr. (12)

* Travel to Europe

DIANE RORVICK

Frolics (11), Spring Concert (10,11), Sr. Play

* Ballet Dancer

LAURIE ROSKIE

Spade Club (12), Honor Society (11), *Southwester*, Bowling (10)

* College

RON ROZANSKI

Intramural Rep. (10), *Southwester* (12), Football Mgr. (11,12), Baseball Mgr. (11)

* Journalist

DAVE RUNN

CHUCK RUSSELL

Prom Comm. (12), Football (10,11,12), Track (11,12)

* Engineer, Politics

DICK SANDVICK

Inter-High (11,12), Roll Rep. (12), Traffic Safety Comm., Intramurals (10,11,12)

* Success

GARY SANTEE

Sr. Rep., Roll Rep. (10), Intramural Rep. (11,12), Track (9,10,11), Football (10), 100 Mi. Club (11), Intramural Basketball

* Naval Air Force

RONNIE SCHILLING

Roll V.P. (11), Roll Rep. (11), Sr. Rep., Legislative Levy Comm. (11), Publicity Comm. (11)

* Nurse

TED SCHLAG

LAURENCE SCHUELLER

Roll Rep. (11)

* Go into business for myself.

TIM SCHULTZ

Sr. Rep., *Southwester*, Intramural Football, Bowling

* Pilot

PATRICK SECREST

Intramural Rep., Roll Rep. (12), Cap & Gown Comm., Intramural Sports (10,11,12)

* History Teacher

ELINOR ROSE SEELEY

* Secretary

DENNIS JAY SESSIONS

P. T.A. Dance Comm. (10,11,12), Frolics (10,11,12), Roll Rep. (10,11,12), Jr. Rep., Pep Club (10,11), Sealth Singers (10,11,12)

* Naval Air Force

ALICE SHAFFER

Orchestra (10), Band (11,12)

* Accountant

EILEEN SHAW

Roll Rep. (10), Drill Team (11,12), Argonaut Club (10,11,12)

* Teacher

LINDA STAR SCHUKAR

Roll Banker (12), Soph. Rep., Photography Club (12)

Interest: Roller Skating

* Dress Designer

STEVE L. SIGURDSON

KEN SIMPSON
100 Mile Club (12),
Track (10,11,12)
* Engineering

ARLEA SIMS
(Entered from East High, Bremerton '59)
* College

CAROLYN SIMS

RICH SMITH
Intramurals

ROBERT SNYDER
Roll Rep. (12),
Band (10,11,12),
Pep Band (10,11,12)
Interest: Skiing

NORMAN SPANN
Orchestra (10,11,12)
Pres. (12), Sealth Singers (11,12), 100 Mile Club (12), Track (12)
* Minister

STEVE SPICKARD
(Entered from Evergreen '60)
Roll Rep. (12)
* Law
(my Steve)

MIKE STAFNE

KATHY STASKEWITZ

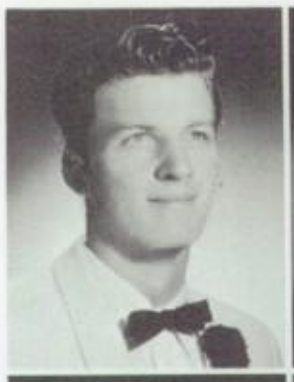

ROGER STEEVES
Interest: Sports
* Mechanic

MERRIDEE STENBERG
Roll Rep. (11),
Choir (11,12)
* Success

DUANE STOBER
Roll Pres. (11), Sr. Rep., Pep Assemblies (11,12), Basketball (10), Intramural Football, Basketball (10,11,12), Track (10,11)
* Happiness

CATHERINE M. STOCKER

JACK STOCKHAM
Interests: Sports, Water Skiing
* Have own Auto Shop

RICHARD STORWICK
Roll Pres. (12),
Roll Rep. (12),
100 Mile Club
Track (10,11,12)
* Police Science

RUTH ANN STRIKE
Soph. Cl. Rep.,
Sr. Cl. Rep.,
Roll Pres. (12),
Foreign Lang. Club (10)

BILL STUSSER
Roll V.P. (12),
Intramural Football,
Basketball
Interest: Fishing

CARROL SVEIN
Jr. Cl. Rep.,
Sealth Singers (12),
Girls Glee (9,11)
* Marriage

BOB TAFT

Pat,
I wish we could have gotten to know each other better.
Be good and have fun this semester.
Lot of luck in the future.
Lenne Hawkins
'63

LANCE TAYLOR
Roll Rep.,
Intramural Football
Interest: Boating
* Marine Engineering

ART THOMAS
Intramural Football
Interest: Hunting
* Coast Guard

SHERRY THOMAS
Drill Team Sec.-Treas. (12),
Roll Rep. (11,12), Jr. Rep.,
Usherettes (11,12), *Cache*
(12), Drill Team (11,12)
Interest: Art
* College

MERYL LEE THORNTON
Sr. Cl. Rep. (12), F.T.A.
(11,12), Orchestra (11,12),
German Club (10,11,12),
Cap and Gown Comm. (12),
Honor Society (10,11,12)
* Teacher

SUE THRUNE
Roll Rep. (10),
Soph. Dance Comm.
Pep Club,
Sealth Singers
* W.S.U.

LIN TIDD
Intramural Football,
Basketball, Baseball,
(10,11,12)
Interest: Skin diving
* Salesman

LEANNA TOMSIC
Roll Sec. (12),
Sr. Rep. (12),
Cache (11)
Interest: Skiing

CLIFFORD TREESE
Pres. 100 Mile Club (11),
Sec. 100 Mile Club (12),
Sr. Cl. Rep. (12), Track
(10,11,12), History Club
(12), For. Lang. Club (11)

LINDA TREFREN
Roll Senate
Interest: Dancing
* Teaching

ARNOLD TROEH
Jr. and Sr. Rep., Chess
Club, Letterman's Club,
German Club,
Tennis (10,11,12)
Interest: Skiing
* Lawyer

JUNE VANGEN
Drill Team (12),
Pub. Comm. (11),
Volleyball (12),
Badminton (12)
* Airline Stewardess

FRANCES VAN LIEW
Cap and Gown, Teacher's
Assistant, Attendance
Office Assistant
Interests, Swimming,
Skating
* Nurse

BARBARA VANN
Hist. Club Treas. (12),
Cards & Announ. (12),
Spades (12)
Interest: Reading
* Nurse

JOHN VEENBAAS
Intramural Rep. (11),
Bowling, Intramural
Basketball (10),
Flag Football
Interests: Bowling, Pool
* Businessman

BEV VETTER
Roll Rep. (10,12), Sr. Cl. Rep.,
Choir (10), *Cache* (12),
Cheering Chalice (11),
Pep Club (10), Sr. Prom
Programs, Sr. Play (12),
* Success and Happiness

SANDRA VINCENT
Roll Rep. (10)
* Secretary

CAROL WAGNER
Roll Rep. (11)
Interests: Swimming,
Tennis, Baseball
* Secretary

SANDRA WAGNER
Spade Club
Interests: Bowling,
Sewing
* Secretary

DIANE WALKER
Roll Rep. (11,12), Historian
& V. Pres. "S" Club (11,12),
Jack of All Trades (9),
CGA (9,10,11,12),
Sr. Play
* Private Secretary

JIM WALKER
Ticket Squad (10,11,12),
Roll Sen., Sr. Rep.,
Pep Club (10),
Track (10,11),
Sealth Singers (10,11,12)
* Craft Teacher

Hijo Pat
Guess what
were friends. Well
it's been a ball in everything
so you this summer.
Luck + all that
Karen
Randall

JOYCE WARD
Roll Sec. (12), Frolics Comm. (12), Banner Girl (11,12), Sealth Singers (12), Orchestra (10,11,12), Honor Society (10,11,12)

FRANK WATSON
Roll Rep. (12), Sealth Singers (10,11,12)
Interests: Water Sports, Dancing
* Social Work

JIM WATSON
Roll Rep. (12), Traffic Safety Comm. (12), Intramural Football (10,11,12)

JOAN A. WEBB
Sr. Play (11,12), Spring Play (11,12)
* Success

LEE WEICHEL
Roll V.P. (11,12), Roll Rep (11,12), Sr. Gift Comm., Choir (11), Football (10,11,12)
* History Teacher

MARVEN WEICHEL
Roll Rep., Intramurals Rep., *Southwester*, Varsity Track
* Olympic Jr. College

RAY WEIKEL
Sr. Play (11,12), Frolics (10,11) Photography Club, Sealth Singers
* Engineer

LLOYD WELLER
Roll Pres. (12)
* Air Force

WENDEL WETTLAND
Soph. Cl. Rep., Sealth Singers (9,12)
* Happiness

JEAN WHALEY
Soph. Rep., Jr. Rep., Publicity Comm. (10), Orchestra (10,11,12)
* Secretary

JOAN WHALEY
Jr. Rep., Sr. Rep., Publicity Comm. (10), Orchestra (10,11,12)
* Secretary

WARREN WHITE

BILL WHITTINGTON

HOWARD WHITNEY
Intramural Football (10,11,12)
* College

CAROLYN WIBERG
Orchestra (10,11,12) V.P. (12), F.T.A. (10,11,12), Honor Society (10,11,12), *Southwester* (12), *Cache* (12)
* Teacher

SANDRA WICKER
Interests: Swimming, Dancing
* Teacher

MARILEE WICKSTROM
Choir, Library (12)
Interests: Bowling, Dancing, Swimming
* Dental Assistant

BETTY WIDEMAN
Chess Club, Choir, After School Sports
* Secretary, Marriage

GERALDINE WIGGINS
Roll Rep. (10), Soph. Cl. Rep., Dance Comm. Chr. (12), Steering Comm. (11), Drill Team (10,11), Frolics (12)
* Business, Marriage

MARK WILKERSON

BILL WILLIAMS
Intramural Rep., Cheering Chalice (11), Ski Club, Intramural Sports
* Veterinarian

DENNIS WILLIAMS
Interests: Dancing, Swimming
* Navy Career

EUGENE WILLIAMS

MARTY WILLIAMS
(Entered from Auburn High '60), F.T.A. (12), Intramurals (12)
* Teacher, Marriage

LINDA WILSON
Pep Club (10)
* Happiness

MYRNA WILSON
Soph. Rep., Sr. Rep., Pep Club (10), Usherettes (10), Y.F.C. (10, 11, 12), Choir (10)
* Stewardess

LE ROY WISEMAN

WENDY WISEMAN
Interest: Bowling
* Marriage

VANCE WOLFE
Sr. Cl. Rep., Football (10, 11, 12), Basketball (10), Track (11, 12)
* Lawyer

JUANITA WOODCOCK
(Entered from Wapato High '60)
Roll Rep. (12), Drill Team (12)
* Happiness

The last eight pictures were out of alphabetical order due to uncontrollable circumstances.

JUDY ANN WYATT
C.G.A. Comm. (12), Usherettes, Girls Glee
* Airline Stewardess

VERA ZANDT
Roll Sec. (11, 12)
Interests: Bowling, Sewing
* Marriage

WAYNE BINKLEY

BILL BUXTON
Roll Rep. (10), Intramural Rep. (12), 100 Mile Club (12), Lettermen's Club (11, 12), Track (9, 10, 11, 12), Football (10)

JIM CHAPMAN
Intramurals
* College

GARY EWING
Intramurals (11, 12), Foreign Lang. Club (11), Sealth Singers (10, 11, 12)

SYLVIA HULTKRANTZ
Interests: Sewing, Swimming.
* Beautician

CAROL ANN JOHNSON
Roll Rep. (11), Sr. Rep., Roll Sec. (11, 12)
* Secretary

KEITH SHANKLIN
(Entered from Montana '61)
Southwester (12), Frolics (12)

IAN DRUMMOND

SEALTH'S TOP TEN

Judy Bannon

Doug Brown

James Champoux

Barbara Griffeth

Virginia Couden

Karen Hillman

Marilyn MacFarland

Patrick Mowery

Gretchen Nist

Clifford Treese

NATIONAL HONOR SOCIETY

Carol Anderson
Jeffrey Anderson
Mary Jo Anderson
Kristine Arntsen
Nick Baker
Judy Bannon
Kathy Berg
Wendy Bramhall
Doug Brown
Steve Burns
Louise Byrne
James Champoux
Robert Champoux
Virginia Couden
Susan Dickey
Carolyn Droscher
Don Fortune
Jerilyn Freece
David Gould
Barbara Griffeth
Linda Hahn
Margaret Hansen
Susan Hawley
Karen Hillman
Charles Hilsinger
Barbara Humbert
Gerlo Isaminger
Sharon Iverson
Carol Jorgenson
Sigfrid Karlstrom
Donald Kiehn
Merrily Kolomaine
Charles Korak
Dale Lapp
Richard Loyd
Bonnie MacAuley
Marilyn MacFarland
Harley Moberg
Charles Moore
Pat Mowery
Gretchen Nist
John Patterson
Lorraine Pease
Carol Polton
Elaine Pelzel
Joan Rone
Richard Sandvick
Meryl Lee Thornton
Clifford Treese
Diane Walker
Ray Weikel
Carolyn Wiberg
Linda Wilson

Awards

NATIONAL MERIT SCHOLARSHIP SEMI-FINALIST

Doug Brown

Karen Hillman
Phi Beta Kappa
Scholarship Award

James Champoux
Phi Beta Kappa
Scholarship Award

Judy Beckius
University Rotary Club
Service Above Self
Award

INSPIRATIONAL AWARDS

Norman Spann
Orchestra

Louise Byrne
Choir

Nick Baker
Band

Marilyn MacFarland
Senior Girl

Ken Brooks
Senior Boy

Mary Ann Neville
Senior Girl

SCHOLASTIC ART AWARDS

Norma Dixon
Place Award

Gerlo Isaminger
2 Gold Keys
2 Blue Ribbons

Carolyn Droscher
Place Award

Anything worth doing is worth doing well.

Larry Commeree
President

Kelly Nesheim
Vice President

Jackie Cox
Secretary

Mrs. Amelia Berger
Advisor

Lael Peterson
Treasurer

Pat, (great catches)
It was a lot
of fun in G.Y.M.
trying to throw the ball
to you. Sorry I made you
so mad. Well see you
next year. Have fun
this summer and good
luck with your following
years at Wealth.
Gloria
"62"

JUNIORS

The Class of '62 started out this year by winning the Cheering Chalice. Then, in early December, the Juniors sponsored the first semi-formal dance of the year, "White Christmas." It was a big success and was well attended.

Toward the end of the year the Juniors were very active in helping the Seniors with their activities. Some of the projects the Juniors helped the Seniors with were: Serving at the breakfast, Prom clean-up, Ushering and helping at Commencement.

The Juniors were very enthusiastic and eager to serve their school this year and did an excellent job. Due credit must also go to Mrs. Berger, class advisor, for her assistance and help in all phases of the class activities.

Paul Alexander

Mike Allen

Larry Amen

Alan Anderson

Don Anderson

Holly Anderson

Warren Anderson

Jim Andrew

Marcy Antonich

Anna Arthur

Jerry Arbes

Judy Artlip

Kathy Attleson

Gregory Ava

Connie Baer

Larry Backers

Kathy Baldridge

Jim Baldon

Susan Ball

Joan Barger

Buzzard goes for two.

Ernie Barrett

Linda Bartells

Pat Barth

David Bath

Christine Beardsley

Faye Becker

Nadine Becker

Alan Bell

Ken Bell

Mike Bemis

Randy Bennett

Jackie Bennison

Colleen Benson

Roger Benson

John Bent

Sandy Berg

Denise Bernard

Doug Berry

Kathy Betts

Mike Beug

Dalene Bielman

Dave Biggar

Danya Block

Sandra Boehmer

Robyn Bond

Jim Bradshaw

Virginia Brumfield

Randy Brown

Rick Brown

Ken Brown

Kathy Brim

Tim Brandt

George Bucasas

David Buckner

Gary Burris

Bill Bushaw

Glenn Buttkus

Barbara Butler

Dave Butler

Janet Butler

Betty Buttram

Dave Buzzard

Larry Buzzard

Dennis Byrne

Everyone had fun at the Jr. dance.

Gayle Cadden

Clifford Campbell

Janet Campagna

Carolyn Carey

Judy Carroll

Dwain Carlson

Richie Carlsen

Dale Case

James Carter

Gayle Castle

Jerry Champoux

Steve Chandler

Frank Cheha

Candy Churchill

Ed Christiansen

Kathy Claboe

Bob Clark

Donna Clark

Jute Clark

Steve Clark

Terry Clark

Judy Clifford

Lora Clifton

Jim Clough

Judy Cobb

Larry Commeree

Jeanette Conley

Colleen Cook

Richard Cook

Fern Copeland

Joan Corlis

Jackie Cox

Sam Cox

Lauri Crawford

Ray Crawford

Susan Crawford

Mary Crouch

Cheryl Cumming

Roger Curfman

Carol Cushway

Mike Daley

Connie Darcy

David Darmody

Linda Darner

Les Dawson

Jim Deeter

Kathy DeMatis

Vernice DeRock

Dana Dexter

Faye Dickinson

Bob Dillard

Diane Donovan

Penny for your thoughts.

Jim Ducharame

Karen Dudley

Rosalie Duffy

Sandy Dugan

Warren Dunahugh

Cathy Durham

Fred Duke

Dennis Durkee

Susan Dwyer

Linnea Edling

Terry Eggers

Barbara Elgin

Jim Ellis

Joan Emery

Barbara English

Bonnie Erskine

Don Fadden

John Fischer

Rachel Figone

Cathy Fitch

Doug Folsom

Jim Fortner

Bonita Fox

Terry Francis

Jerry Lou Fretz

Karen Frichberg

Marvin Fritts

Twinkle Frost

Carolita Freeman Shirley Fuglestad

Jim Gakel Kip Galbraith

Terry Gangon Joanne Gardner Barbara Gaumer Jim George

Mickey Gerhardt Linda Gill

Sandy Glidewell Jerry Gobel Judy Goodale Joe Gould

Mike Graham Jerry Grey

Lynelle Gronholdt Dave Grueger Gale Haferkamp Paul Hage

Marjorie Haight Judy Hain

Allen Haines Linda Hale Roger Hall Linda Halterman

Liz Hamlin Carolyn Hansen

Sealth students are well fed.

Pat Hansen Wyon Hardy Tom Harmon George Harnett

Jim Haug Darlene Heath

Sharon Heinrich Bill Henry

Sharon Henricks Richard Hendrix Joanne Henry Linda Hergert

Jeanene Heroux Perry Higman

James Hirst Barbara Hitchcock

Donna Hobbs Eileen Hocking Donna Hodge Dave Huffman

Jim Huffman

James Hobson

Brigitta Hunt

Pat Hunter

Linda Ingersoll

Ann Iverson

Gail Irvin

Charles Jackson

Dean Jackson

Don Jackson

Nancy Jacobson

Darlene Janson

Judy Jensen

Paula Jenson

Jim Jerde

Bill Jernberg

Daniel Johnson

Darrell Johnson

Kirsten Johnson

Larry Johnson

Marilyn Johnson

Richard Johnston

Ed Johnston

Sandy Judd

Frances Jutte

Sandra Kardack

Ray Keasey

Dave Kelley

Robert Kelley

Sheelah Kenneally

Misty Kessler

Rita Kerr

Peggy Sloan

LeRoy Key

Jerry Kidd

Brenda Kimrey

Ray Kistenmacher

Gordon Kjellberg

You're going to read them?

Colin Klett

William Knull

Robert Koenig

Jerry Kolmar

Mary Kozak

Lyn Kraatz

Janice Krook

Janet Kreuger

Ron Lafferty

Bette Lalley

Rick Lambert

Donna Lameroux

Mary Lang

Doris Langanka

Bud Larson

Sandy C. Larson

Sandy L. Larson

Roger Lasco

Johnny Lauber

Linda Lawrence

I did that?

Karen Leonard

Joanne Lewis

Howard Lightle

Janie Lincoln

Carol Littlejohn

Gloria Link

Tony Locken

Susan Loners

Joe Lukas

Jeff Lund

Dave McBride

Zoe Ann McCandless

Cheryl McConkey

Tom McDougall

Julie McElfatrick

Jim McElroy

Gail McKenzie

John McKnight

Barbara McLean

Nancy Madden

Judy Mandin

Allen Martin

Gail Martin

Mary Jane Martinez

Josie Mauro

Nanci Melde

Barbara Mendiola

Myrna Metheral

John Miller

Linda Miller

Don Minard

Bonnie Mitchell

Linda Mitchell

Donna Moe

Gary Moore

Sharon Moore

Don Morrell

Bonnie Morse

Virginia Morse

Don Morgan

Suzanne Morris

Mary Mott

Lorraine Muhonen

Keith Murphy

Jim Murray

Judie Meyer

Myron Myers

Carol Nelson

Lewis Nelson

Wayne Nelson

Kelly Neshiem

Mickey Neumeyer

Danny Nitkey

James Norris

Bob Nute

June O'Connor

Kathy Oliver

Frank Olson

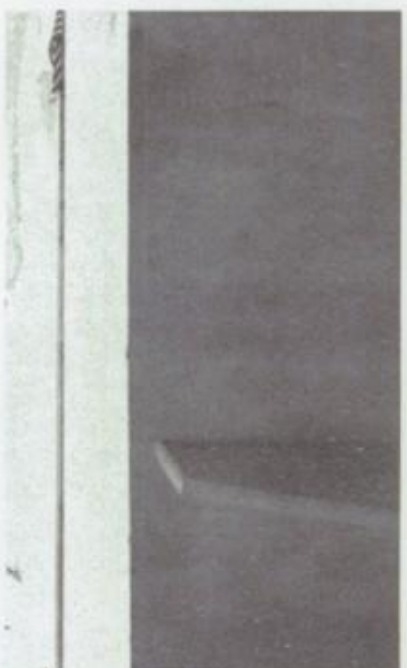
The breezeway.

Hedda Olsen

Tom Ormiston

Carl Osaki

Ray Osborn

Tom Osburn

Margie Panion

Rudy Parsloe

Judy Parsons

Frances Pavey

Lee Payne

Alex Peabody

Linda Pearson

Carrol Pease

Marie Pelzel

Nancy Perkins

Charles Peterson

Lael Peterson

Carol Petrik

Steve Phelps

Dick Pickell

Marilyn Pittman

Paul Plenkovich

Mike Plowman

Dennis Plumb

Nancy Plumblee

Bruce Polenski

Rick Popovich

Ray Porter

Good Luck
Best Wishes
Ray Osborne

Steven Potter

Lana Pound

Charlotte Prather

Cheryl Purdie

Lorraine Rainy

Susan Rauen

Leo Rausch

Irene Ray

David Raynes

Dennis Reanier

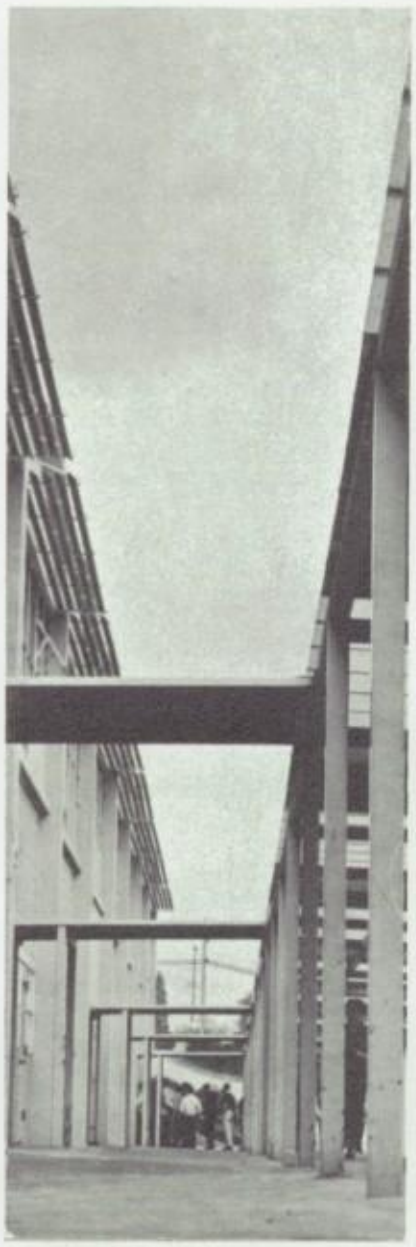

Wall Street.

Janice Reilly

Linda Reindel

Carol Reising

Diane Rhodes

Martha Rice

Carol Richard

John Richard

Carol Riches

Dave Riley

Kathi Rinaldi

Margaret Ritchie

Jack Robinson

Judy Robinson

Jerry Ronish

Vicky Rorke

Donald Ross

Pat Ross

Margot Rouleau

Peter Runke

Fred Sanchez

Nina Savell

Helen Scavenius

Keith Schell

Barbara Schick

Karen Schroeder

Peggy Schryver

Dale Schueller

Mike Schultz

James Schuppel

Joye Schwader

Tom Scranton

Tom Seaman

Norm Sears

Susan Sears

Robert Seeley

Charleen Sellen

Linda Sensemier

James Serril

Chris Scheen Scott Shaw Gary Short Gloria Sinclair

Sandy Sivertson Marlene Skaret

Rick Skelly Frank Slovernick

Duane Smart Robin Smiley George Smith Janet Smith

Mickey Smith Mike Smith

Jerry Smith Roger Smuck

Donna Soby Francis Solosky Ray Sparre Martha Spencer

Watchin' the girls go by.

Bob Spickard Dave Sporman

Pam Stamper Dean Stephens Diane Stephens Mark Stevenson

Ann Stewart Jessie Stewart

Mike Stewart Pam Stewart Ron Stocker Sandy Stoddard

Steve Stratton Joyce Stripling

Terry Sundblad Karen Sweem Andy Teal Woody Teal

Erroll Teuber David Tew

Sandi Thaut Mike Thomas Marty Thompson Jenny Thompson

Kathi Thornton Tom Thuerk

Tom Thum Larry Toombs

Don Torcaso Terry Traynor

Jan Treglown Ernie Ufer

John Unckles Larry Vaughn Pat Vinson Doris Waggoner

Zane Wagoner Gwen Walker

The radiator gang.

Dennis Wall Brian Walla Deanna Walls Jim Ward

James Warren Gerry Waschell

Dave Watson John Weigert Wendy Weissener Bette Welch

Janet Wells Jill Westberg

Ellen Weston Dave White Karen White Gary Williams

Morris Williams Jim Wilkinson

Susan Wilkinson Sandy Witherbee Chuck Wofford Jeff Wood

Steve Wood George Woods

Susan Woods Joe Woolfolk

Barbara Wright Dan York Sherin Young Julie Zabilski

Jim Zandt George Zderic

Joy Zeron Carol Zimmerman

Bill Zottman

George Scherer
President

Gale FitzPatrick
Vice President

Mrs. Diane Tice
Advisor

Carol Schufreider
Secretary

Janet Cobb
Treasurer

Pat:
It has been a pleasent challenge being in the same class you. I hope I get with your classes next year when we are Jrs (I hope).
Steve Goldman

SOPHOMORES

The class of 1963, whose colors are green and white and whose motto is "Big things are built on small things well done," have done much this year to increase the spirit at Sealth.

Their main project was the Canned Food Drive which they undertook in December. The drive was termed a success in that they received over 500 cans from the student body. These cans of food were given to needy families in this area as Christmas gifts.

In January the Sophomores sponsored their annual dance. The theme was "Wonderland by Night." The dance, which was informal, was termed as very successful.

In April the class put on a clean-up drive.

The Sophomore class, under the skillful direction of Mrs. Diane Tice, will always have a wonderful and successful year to remember.

Robert Abeyta | Glen Adkins | Charles Albedyll | Harrison Allen

Dick Anderson | Gene Anderson | Phyllis Anderson | Arlene Andrews

Diane Attleson | Jim Atwood | Patsy Audett | Terry Augerson

Dave Bamber | Sharon Barnes | Corine Barnhard | Jerry Bartling

Ron Bendschneider | Don Bennett | Linda Bennett | Sandy Berger

Dorleese Blanton | Jerry Booth | Fred Bowset | Bob Boyer

Leah Brubaker | Elaine Bruce | Russ Bryarly | Steve Burnett

Sue Campbell | Don Cardwell | Ron Carlson | Kathy Carnahan

Gary Clabek | Sylvia Clarke | Elizabeth Clarkson | Janet Cobb

"What do I do now?"

Edward Best | Ron Bilyeu

Gloria Bronner | Reed Brott

Clif Burwell | Dave Bushaw

Mike Champoux | Nina Chappell

Steve Cobley | Pat Coffey

Gail Amundson | Elaine Anden | Bill Anderson | Carol Anderson

Rusty Aquino | Gary Arnold | Marcia Arnold | Tim Arthur

Paula Bailey | Bill Bain | Gary Baker | Jim Baker

Deanna Becker | Linda Beers | Ken Beisel | Mary Belshaw

Steve Birge | Dave Bitterman | Charles Black | Cheryl Blake

Judy Broughton | Carole Brown | Nancy Brown | Sharon Brown

Larry Buxton | Laura Caldwell | Joreen Califano | Bill Campbell

Janice Chapman | Pat Chilcutt | Kathy Christen | Roy Christofferson

Bonnie Cole | Helen Colwell | Judy Comnick | Patricia Condo

Bernard Conley | Angela Conner | Gerald Cooper | Paul Cooper

Rod Culbert | Mike Cummings | Tom Cunningham | Steve Dalby

Mike Davis | Sharon Davis | Earl Dawley | Roy Day

Karen Dobbs | Edith Doney | Chris Doughty | Sally Dowling

Mick Dwyer | Linda Edstrom | Dan Edwards | Joanne Eidsness

Janet Everson | Betty Evenson | Jim Everson | Chris Fair

Gale FitzPatrick | Mike Forrester | Gary Francis | Jaci Freece

Timothy Garcia | Ragna Gardanar | Michael Gardner | Billie Gates

Mary Gilbreath | Darrell Ginther | Sandi Gist | Judy Glover

Warren Cooper | Pat Covella

Dick Daley | Janet Daley

Deanna Deeter | Dick DeFaccio

Gail Draper | Susan Dudley

John Elliott | Carol Ellis

"We won!"

Marilyn Cowles | David Cramer | Jerry Croslin | Paulette Cross

Kay Damm | Arthur Davidson | Carolee Davis | Karlene Davis

Cheryl DeMarre | Sue DeVoss | Larry Dickenson | Sheryl Dieter

Dan Duffy | Jean Duncan | Bob Dwyer | Dick Dwyer

Jean Ellis | Suzanne English | John Epperly | Dan Evans

Carol Farris | Eddie Finnegan | Julie Fisher | Larry Fisher

Linda French | Penelope French | Alfred Gaines | Linda Gallin

Peggy Gaviglis | Richard Gaylord | Barbara Geisel | Diane George

Ray Goble | Stephen Goldman | Penny Goldsmith | Elaine Goodfellow

Judy Gould | Barbara Gregory | Collette Gronning | Lonnie Gronvold

Rutsy Hagar | Bill Hake | Jim Hale | Joyce Hamblen

Norm Harrigan | Jim Harrison | Bill Haugse | Dale Heck

Russ Heppell | Walt Hetrick | Claudia Hickam | Steve Hill

Bill Hadsell | Diane Hoffman | Linda Hoffman | Patricia Hoge

Dorothy Howarth | Jeannine Hungerford | Terrie Hunt | Karrie Hutsell

Sharlee James | Renee Jerochim | Marlys Jewett | Paul Jewett

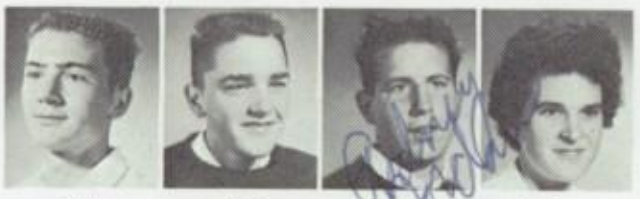

Paul Jones | Ron Jones | Rodney Jordan | Marianne Joslin

John Keller | Kathy Kirby | Susan Kernback | Fred Kettlewell

Now for the frosting.

Pat Holliday | Betty Holte

Ruth Iden | Sam Ingram

Keith Johnson | Sharon Johnson

Star Judd | Bill Kain

Jack Kiehl | Harold Kimball

Karen Gustafson | Dave Guthrie | Larry Haapenen | Don Haferkamp

Jerry Hanson | Kathleen Hanson | Michael Hanson | Phillip Hanson

Gary Heckathorn | Jack Henderson | Don Hendrickson | Pam Hendrix

Ron Hind | Gary Hobson | John Hocking | Shirley Hodges

Ron Holzer | Tom Hope | Susan Houtz | Bob Howard

Ken Irwin | Steve Jackson | Penny Jacobs | Carole Jacobson

Terry Johnson | Tracy Johnson | Larry Jondal | Carol Jones

Joan Kapp | John Kapp | Tom Kassens | Pat Keesecker

Phil Kinnaman | Kathy Kirk | Thomas Kirk | Kristine Knabe

Larry Knain | Connie Knight | Nancy Knight | Cecila Knutkowski

Mary Ann Lee | Robert Lee | Linda Lehti | Charles Leo

Sharon Lubetich | Sherron Luders | Ron Ludington | Kenny Lund

Lee Malmburg | Carolyn Marble | Leo Macias | Linda Macias

Kathy McDaniel | Tom McDonald | Pat McDuffie | Sandy McElroy

Bill McMahon | Joe Medevich | Collen Meehan | Allen Melchior

Kathy Mikkelson | Barbara Miller | Kathy Miller | Nancy Miller

Tom Moline | Mike Molner | Glee Monroe | Ron Monroe

Michael Morrison | Lee Moseley | Gretchen Mulner | Julie Neckovich

Marlene Krook | Duncan Lamb

Carl Leon | Dick Lindstrom

Lance Macaffree | Patti MacCormac

Jerry Marsh | Doralie Martenson

Ron McGaughey | Lee Ann McInchak

C'est l'amour.

Larry Lapp | Lynda Larson | Barbara Lawrence | Patricia Leaming

Diana Longan | Henry Lott | Ken Lowney | Ken Loyd

Myra MacDonald | Lorraine MacFarland | Jo Ellen Magnuson | Lauren Maki

Robert Marvia | Mike Matthey | Sharon McCauley | Russ McClency

Roberta McKee | Sandra McLean | Pat McLeod | Tom McLucas

Darlene Melstrom | Margaret Merrifield | Linda Merritt | Mike Meyer

Sandra Miller | Ray Mitchell | Marsha Mjolsnes | Gerry Moberg

Doug Montgomery | Linda Montgomery | James Moore | Maureen Moriarty

Donald Nelson | Gary Nelson | Paula Nelson | Jerry Neupert

Bill Neville | Charlene Nickolson | Andrew Noble | Jim Norman

George O'Brien | Gary Oehler | Bob Olson | Judy Olson

Doris Oxenrider | Clyde Parker | Roger Parks | Juergen Parpart

Dennis Pelto | Donna Pelton | Laurie Penketh | Judy Perucca

Donna Phillips | Mickey Plath | Judy Plowman | Roger Poling

Penny Rasmussen | Kathy Rathbun | Pam Rehbein | Harold Rehkoph

Lynn Robinson | William Roger | Paul Rogland | Gary Ronning

Geri Jean Ryland | Elaine Rysemis | Jean Sales | Marilyn Saunders

Carol Schwendt | Diane Scollard | Richard Sedgley | Nardia Seeger

Small world, isn't it?

Roger Porter | Jan Postler

Chuck Reinholz | Charlona Rhodes

Barbara Roscow | Vallyn Rovig

Henry Schaefer | Sheryl Schaeffer

Alice Seelye | Joan Sekor

Craig Norsen | Lois Nuhse | Bill O'Berg | Dorothy Oberg

Viki Olzewski | Elaine Ongstead | Deborah Owen | Roger Owens

Doug Parr | Patty Patterson | Valerie Patterson | Don Pelligrini

Karin Pestl | Barbara Peterson | Karla Peterson | Larry Peterson

Pat Pretzel | Jacquelyn Prouse | Dick Pye | Karen Randall

Joanne Richter | Lauree Riefflin | Ellen Robbie | Marilyn Roberts

Nancy Rowe | Dave Rundall | Sonja Ruttinger | Bernie Ryan

George Scherer | Carol Schufreider | Nancy Schultz | Leslie Schwier

Walt Semon | Kay Semple | Merilee Serrill | Carl Sertz

Francis Serven | Bonnie Shaw | Susan Shemit | George Shermin

Larry Smith | Tom Smith | Cathy Soper | Sue Spann

Eddie Steyh | Ron Stites | Kathy Stoneback | Mary Strike

Pat Swinney | Charlie Tabolski | Pat Tack | Mike Temcov

Rick Turkian | Gerald Udell | Dan Ulrich | Karen Ulvestad

Eric Wahlberg | Sally Walker | Faye Walkup | Gwyna Ward

Bill Whitney | Gail Wicker | Don Wickstrom | Diane Wilbur

Mike Williams | Pam Wilson | Susan Wilson | Kay Winsberg

Jeannie Woods | Jerry Wyant | William Wyatt | Cathy Zaworka

Barth Sherwood | Mike Simon

Linda Spencer | Pat Springer

Penny Strom | Bob Sulin

Gary Thompson | Roger Thorsen

Sonja Ulvestad | Pennie Van Dyke

Barbara Webb | Doug Weber

Cans, cans, cans!

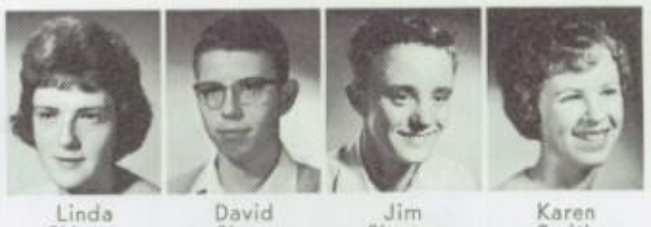

Linda Skinner | David Sloan | Jim Sluman | Karen Smith

Lloyd Stankey | Joyce Stapel | Karen Stenoien | Carol Stevenson

Larry Sundblad | Bob Swearingen | Tom Sweet | Kathy Swinney

Bobbie Thrune | Evelyn Tipton | Susan Tomkins | Judy Treanor

Dan Van Notric | Sora Vitalich | Linda Wade | Richard Wagner

Walter Wettland | Evelyn Wheatly | Karen White | Sharon White

Judy Wilcox | Dennis Wilkie | Dave Williams | Debbie Williams

Kathy Wolfe | Pat Wolfram | Diana Wood | Laurie Wood

Sharon Zderic | Ron Zacksen | George Zuvela | Ken Gaine

Mike Gifford
President

Clystie Buttkus
Vice President

Darlene Breijak
Secretary

Mrs. Helen Lucas
Advisor

Barbara Bowker
Treasurer

FRESHMEN

As the year comes to an end, the Freshman Class recalls the happy memories of their first year at Sealth—meeting new friends and teachers, participating in school activities and learning the routines of high school.

Continuing a tradition, the Freshman Class once again sponsored "Hi Day." It was held on Valentines Day, February 14.

A clothing drive during January was another Freshman activity.

"Carousel Capers," the annual Freshman Class dance was held April 22. It was attended by everyone, and termed as a great success.

The Class of 1964 can indeed be proud of their accomplishments this year.

Barbara Abbott | Ron Abbott | Gay Abeling | Bob Amick | Barbara Anderson | Donna Anderson | Editha Anderson | Pat Anderson | Sue Anderson

Virginia Ayer | Billy Ayers | Charles Baer | Frank Bailey | Jim Bailey | Sylvia Barich | LeeAnn Banker | Connie Barker | Vickie Barnes

Sandy Bartlett | Sandy Beach | Janet Beam | Marlene Beardsley | Bob Beckwith | Bob Beisel | Ron Belcher | Scott Bell | Terry Bell

Linda Bemis | Linda Bender | Linda Bennett | John Benson | Donna Bent | Geri Berg | Harold Berger | Marsha Berger | Bill Berry

Charlotte Bettex | Bill Bingham | Vicki Black | Renee Blackinton | Barbara Bolster | Barbara Bowker | Stan Bradley | Darlene Brejak | Larry Brinkman

Cliff Broughton | Allyn Brown | Bill Brown | Dave Brown | Dureese Bucher | Virginia Buck | Joe Budnick | Helen Buell | Bob Buher

Dan Bukhead | Kathy Burke | Wayne Burke | Linda Bushaw | John Butler | Clystie Buttkus | Michael Buttram | Kathy Caldwell | Allen Calhoun

Robert Calhoun | Mary Campbell | Ed Carlson | Dean Carroll | Kathleen Cassidy | Ed Casttridiner | David Chance | Joanne Christianson | Nancy Christianson

John Clark | Judy Clark | Janice Clifford | Kathy Clowe | Lee Colang | Wally Colby | Ron Cole | JoAnn Comer | Bud Condon

Mary Ahlbom | Mary Anthony | Mike Aquino | Paula Audett

Judy Barnhard | Sherri Barnwell | Darlene Bart | Sheila Bartels

Janice Constant | Frederick Corlis | Darlene Crawford | John Crawford

Cathy Cressman | Terrie Cufman | Ed Dahlquist | Dan Daley

Jim Greminger | Dick Grey | Gunta Grindulis | Thomas Gronvold

Susan Herrett | Gale Hillbery | Barbara Hillman | Margaret Hillman

Judy Damm | Vicki Darling | Christine Davis | Charles Davis | Dolores Davis | Mike Davis | Pat Davis | Dan Dawson | Mike Dawson

Connie Deeter | Becky DeGraff | Don Delay | Don Demikis | Dianne Dezarn | Charlene Dickey | Joanne Dillard | Jim Dillow | James Dittman

Albert Dodson | Robert Douglas | Jim Dozark | Harry Duffield | Tom Drosher | Dennis Duke | Carlotta Dunstone | James Dziedzic | Norene Eberuis

Kathy Eddy | Violet Edling | Carol Edwards | Terry Elliot | Karen Eley | Gary Evanger | Dennis Facklam | David Fait | Arnold Field

Nancy Finley | Audrey Fisher | Mike Fleming | Jim Folsom | Dan Fortner | Tommy Fortners | Kerry Forschler | Gloria Frolund | Oscar Frontico

Greg Gauthier | Candy Gebhard | Diane Giaudrine | David Gibson | Diane Gibson | Danny Giefer | Mike Gifford | Allan Gill | Corinne Gilbertson

Bruce Gilreath | Joanne Goffin | Gary Goodale | Jack Goodfellow | Janet Gould | Rolita Grappe | Dennis Graves | Sandra Green | Sue Green

Diane Gustafson | Ann Hamilton | Sharlene Hammon | Julie Harpel | Carolyn Hatfield | Sharon Havener | Ron Heacock | Mary Heath | Kathy Herman

Mike Hodge | Susan Hood | Wendel Huffman | Joanne Hughes | Pam Hughes | Lewis Hursley | Charles Humbert | Ann Hyde | Barbara Hyde

Jerry Izan | Ann Jackson | Sharon Jackson | Donald James | Bill Jameson | Carol Jewett | Don Jones | Duke Johnson | Karen Johnson

LeLand Johnston | Mike Johnson | Sandra Johnson | Kathy Jones

Dean Jorgenson | Jerri Lou Jasch | Joseph Kelgore | Larry Kelly | Carol Kendrick | Judy Kent | Carol Kesseler | Pat Kirby | Nannette Kirkpatrick

John Klopfenstein | Diane Klotz | Pam Klouzal | Rick Knight

John Knutson | Sandra Koch | Martha Koddane | Renae Koyonen | Joe Kristak | Stan Krohn | Marguerite Lane | Joanne LaViolette | Brenda Larson

Len Larson | Lynn Losengard | Dawn Lee | Ed Lee | Cheryl Link | Robert Lombardi | Viola Long | Danny Longan | Jenera Lopez

Linda Lorenz | Rhonda Lusk | Carolyn McGaughey | Larry McConville | Linda McConville | Nancy McDaniell | Bruce McNamara | Margaret McMae | Sharon McMillian

Don McNeil | Bruce MacLeon | Linda Madrid | Mary Magee | Elaine Malone | John Maples | Don Martin | Mary Martin | Beatrice Martinez

Pat Menker | Mike Mihelich | Dennis Miller | Joya Miller | Lela Miller | Steve Miller | Sue Millis | Loren Milkey | Frank Minteer

Pat Mitchell | Pat Moloney | Steve Moore | Anne Morgan | Anne Mott | Harold Murry | Mary Myers | John Neilson | Dean Nelson

Jim Nelson | Kathryn Nelson | Melinda Nelson | Ruth Nelson | Sue Nelson | Betty Northrop | Carol Nosler | Dorothy Oats | Tim O'Connor

Agnes Ottlyk | Lynn Olive | Glen Oliver | Shirley Ollom

Ron Ongstad | Joan Olsen | Ralph Olsen | Diane Parisien

Dick Shanklin | Benny Shewill | Michael Shinkle | Carol Siepmann

Peggy Sonnenfeild | Dan Soper | Sharon Sothard | Michael Spangler

Bridget Parr | Donna Pederson | Bob Perkins | Camille Peterson | Judy Petert | David Phillips | Neil Phillips | Pamelin Poe | Walter Porada

Donna Pratt | Sharon Pratt | Richard Pruett | Carol Pye | Bob Quarterman | Chris Quarterman | Pat Quill | Judy Radcliff | Monte Ramme

Norma Ranken | Roy Raudebaugh | Dick Reamy | Mike Reese | Donald Redd | Ron Redd | Jacki Redding | Karlene Redford | Connie Reed

Sheila Reising | Dorothy Rhodes | Harold Rhoads | Steven Richfield | Joe Ried | Lela Riewald | Bradley Riggs | Jerry Riley | Richard Riley

Veronica Rowley | Mary Rumelhart | Vivian Saint | Sam Saunders | Grant Savell | Howard Schattenkirk | Don Schatz | Vern Schauer | Bill Scherer

Sandra Riley | Sandra Rinaldi | Nara Roberts | Ron Robertson | Sylvia Robinson | Lois Rogers | Al Root | Sharon Rossiter | Nancy Rowe

Nancy Schmidt | Carl Schmolka | Terry Schultz | Ruby Schwader | Edward Scott | Margie Sealy | Andy Seelye | Gary Sharrot | Ellene Sharp

Gordy Simonson | Larry Sleeth | Dallas Smith | Diana Smith | Jerry Smith | Chuck Smither | Dick Smyers | Ed Smyers | Betty Jean Snow

John Spezia | Karen Starkey | Don Stevens | George Stewart | Ralph Stocker | John Stone | Norman Stoneback | Cliff Stouffer | Janet Street

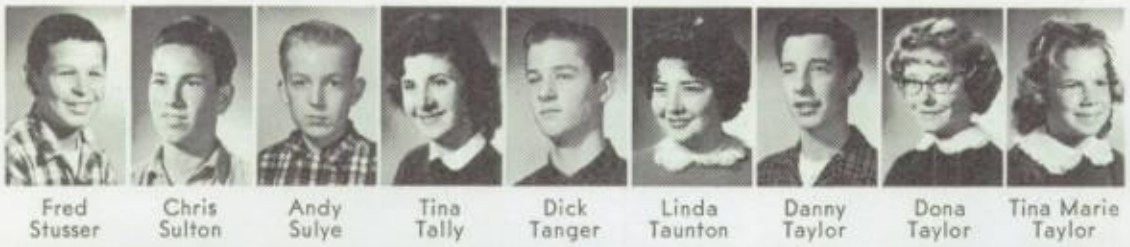

Fred Stusser | Chris Sulton | Andy Sulye | Tina Tally | Dick Tanger | Linda Taunton | Danny Taylor | Dona Taylor | Tina Marie Taylor

Sylvia Thompson | Joyce Thurber | Mike Tobin | Lyle Tooker | Robert Toombs | Dave Torgerson | Linda Trout | Bud Turner | Tina Turner

Richard Underwood | Ray VanCourt | Linda Ventoza | Roger Wagner | Norman Walker | Ken Watanabe | Pat Watkins | Marsha Watton | Wayne Webster

Bev Weller | Ron Weston | Gary Whitmarson | Dianna White | Linda White | Richard White | Janice Will | Bob Williams | Carol Williams

Jeanne Williams | Joanne Williams | John Williams | Ron Williams | Donna Wilson | Judy Wiseman | Robert Witham | Walt Witherbee | Glenda Wolters

Dixie Lee Wood | Laurie Wood | Jana Yoder | Linda Zeron | Jim Zimmerman | Sue Zorner | Carol Zumwalt

Pam Templin | James Thomas | Patricia Thomas | Kathy Thompson

Judy Turner | Mary Turner | Charlene Udell | Sandy Ulrich

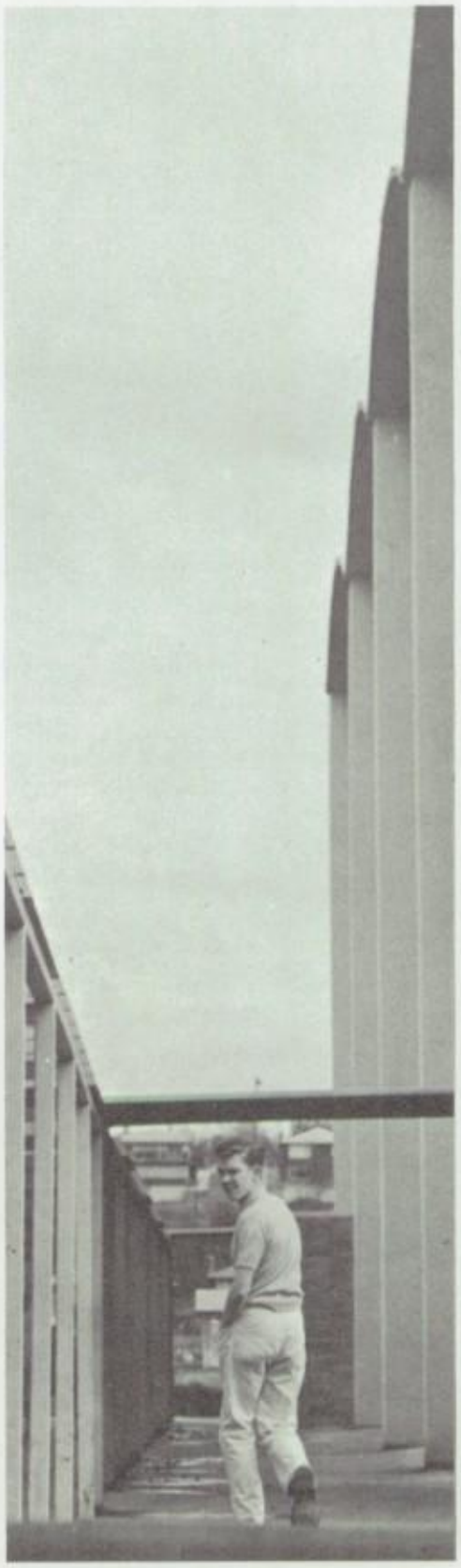

Pat
Well the year
is coming to a close
and you had to
pass to Bat D know
that you'll miss
playing me this summer
But you'll have to
wait until next year
Love
Paul
Wilson
'63

SPORTS

Querida Pat
I'm the Envoy
College the letter
Have Fun
We Love
Sherrie Sweetie
Love And

G, Stuart Creighton
Times, P.I. All-City
Inspirational Award

HB, Ken Gilchrist

FB, Mike Smith
Times, P.I. HM

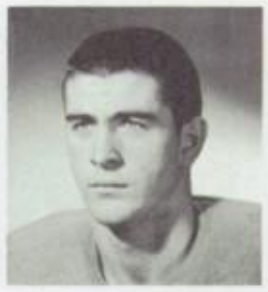

FB, Benard Buck

T, Don Minard

Mgr., Ron Rozanski

Long-run ace Mike Smith eyes Cleveland opening.

Coach Dickinson

Coach Brockey

Coach Feagan

Coach Dzurick

FOOTBALL 1960

SEAHAWK SCORES

Opponent		Sealth
Ballard	12	0
West Seattle	14	0
Garfield	24	7
Franklin	0	6

Opponent		Sealth
Queen Anne	7	0
Cleveland	13	13
Roosevelt	18	14
Lincoln	33	6

Mgr., Richard Krook

Mgr., Curtis Huffman

T, Dave Biggar

C, Ernie Barrett

HB, Eugene Hoose

C, Tom Scranton
Times, P.I. HM

T, Tom Ormiston

E, Mike Hogue
Times, P.I. HM

QB, Ernie Ufer

G, Gil Harding
Captain

METRO LEAGUE STANDINGS

NORTH

	League W	L	T	Season W	L	T
1. Shoreline	5	0	0	8	0	0
4. Ballard	4	1	0	5	3	0
5. Roosevelt	3	2	0	4	3	1
7. Lincoln	2	3	0	4	4	0
10. Edmonds	1	4	0	1	7	0
12. Ingraham	0	5	0	0	8	0

SOUTH

	League W	L	T	Season W	L	T
2. Garfield	4	0	1	6	1	1
3. West Seattle	4	1	0	6	2	0
5. Queen Anne	3	1	1	4	2	2
8. SEALTH	1	3	1	1	6	1
9. Franklin	1	4	0	3	5	0
11. Cleveland	0	4	1	3	4	1

HB, Jim Zandt

E, Herb Blackinton

C, Dennis Anderson

Ron Goldsmith—two steps to paydirt.

E, Bob Dillard

HB, Ron Goldsmith

E, Vance Wolfe

T, Gordon Archambault

FB, Charles Russell

G, Dick Jones

Scranton's bear hug stops Lincoln ball carrier.

Side-liners jubilant after Seahawk touchdown.

SECOND TEAM. First Row: Mgr. Z. Wagoner, R. Sparre, J. Murray, J. Ducharme, C. Osaki, S. Clark, J. Bent, B. Kelly, Mgr. C. Huffman. Second Row: Mgr. G. Champoux, S. Potter, L. Key, D. Johnson, G. Moore, P. Runke, M. Bemis, Mgr. M. Thomas. Third Row: R. Parslow, C. Shaffer, J. Fischer, J. Richards, J. Goble, K. Nesheim, J. Lund, Mgr. Kurtman, Mgr. R. Krook.

SECOND TEAM

SOUTH DIVISION

	W	L	T
West Seattle	5	0	1
Garfield	4	1	1
SEALTH	3	2	1
Franklin	3	3	0
Cleveland	2	3	1
Rainier Beach	1	4	1
Queen Anne	0	5	1

THIRD TEAM

SOUTH DIVISION

	W	L	T
SEALTH	5	1	0
Franklin	5	1	0
Queen Anne	5	1	0
Cleveland	2	4	0
Garfield	2	4	0
West Seattle	2	4	0
Rainier Beach	0	6	0

THIRD TEAM. First Row: G. Zuvella, M. Dwyer, J. Elliott, R. Turkian, E. Best, J. Neilsen, B. Amick, H. Allen, B. Beckwith, T. Garcia, B. Riggs, T. Turner, B. Trepanier, R. Steele, M. Gifford. Second Row: E. Finnegan, D. Martin, R. Bendschneider, J. Wike, V. Field, D. Graves, D. Lamb, G. Moberg, L. Smith, T. Johnson, G. Ronning, L. Smith, T. Johnson, R. Holzer. Third Row: G. Sherwin, R. Robertson, T. O'Connor, J. Norman, M. Matthey, H. Lott, T. Droscher, G. Oehler, D. Stevens, G. Nelson, J. Harrison, B. Boyer, J. Postler, T. Augerson, J. Henderson.

Song leaders: Judy Rieben, Judy Bannon, Bonnie Baker, Mary Ann Neville, Bonnie MacAuley, Andrea Fair. Yell leaders: Gary Burris, Bob DeLay, Tony Califano, Bob Hand, Dave Butler.

SCHOOL SPIRIT

Much of the credit for the winning tradition being established at Sealth must be attributed to the song and yell leaders. Chosen from 40 aspirants for co-ordination, appearance, and enthusiasm, the performance of these zealous individuals drew considerable praise and universal approval. They accomplished with enormous success their object in maintaining the high pitch of that renowned entity, Sealth Spirit. At the State Tournament in March song queen Mary Ann Neville was chosen as a member of the All State Song Leading Team.

Hail to the giant-killers!

Weary but happy cheer leaders pose after big victory.

F, Jim McElroy
Times, P.I. All-Metro

G, Bill DuMars

F, Chuck Kozak
Times, P.I. HM

G, Bob Andrew
Times, P.I. HM

Mgr., Dick Johnson

Coach Inslee

BASKETBALL

The story of the 1960-61 basketball team will long be outstanding in the annals of Sealth athletic achievements. In December, 1960, the predictions of a mediocre season for the Sea Hawks were apparently confirmed when they dropped their first three games. But the new year brought new life, and the team came back to win five in a row. Then they lost two more, and after a one point decision over Lincoln they were faced with mighty Ballard, undefeated and ranked number three in the state. Unawed, the Hawks played brilliant ball in handing the Beavers an astounding 73-61 defeat. Continually improving, Sealth encountered only one more setback during the remainder of the regular season.

Having finished second in the South Division of the Metro League, they had earned the right to meet

Mgr., Dick Krook

Mgr., Ken Brooks

SEA HAWK SCORES

Opponent		Sealth
Garfield	50	38
Roosevelt	62	55
Shoreline	69	57
Queen Anne	42	32
West Seattle	41	49
Ingraham	40	43
Edmonds	31	50
Franklin	42	45
Garfield	49	44
Cleveland	63	43
Lincoln	58	59
Ballard	61	73
Queen Anne	52	61
West Seattle	61	77
Franklin	41	44
Garfield	52	49
Cleveland	58	65
Play-off		
Roosevelt	41	52

"You'll get yours, ref!"

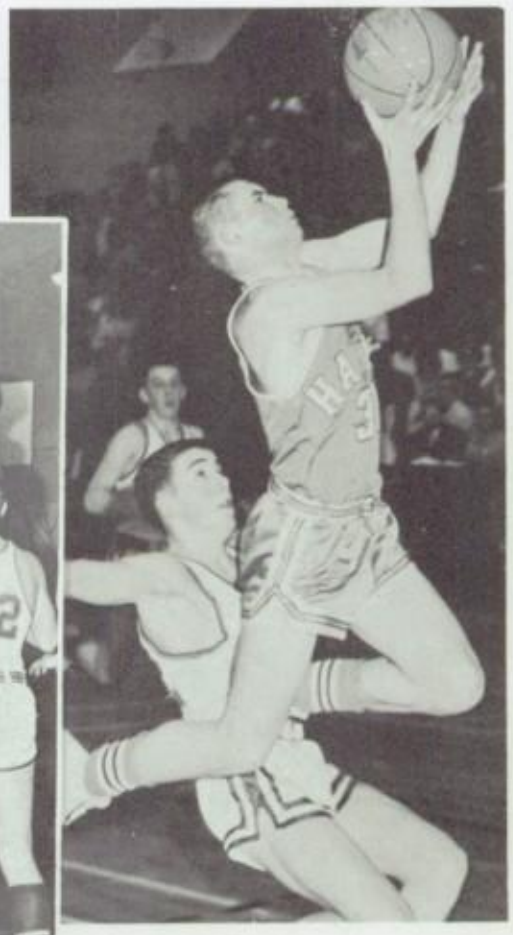

Buzzard drives for the cripple.

G, Bruce Bain
P.I. HM

G, Larry Buzzard
Times,P.I. All-Metro
Captain

F, Frank Hottell

F, Al Haines

1961

Roosevelt, runner-up in the North, for a berth in the State Tournament. The statistics showed that the Teds were sure victors, but the Sea Hawks did not play by statistics. When the game had ended a determined bunch of Sealth men had triumphed 52-41, and they had now gained a reputation for hustle and desire which was to spread throughout the state.

The draw for the State Tournament matched Sealth with Stadium, rated fifth in the state poll. Again with driving fury the gang from Thistle Street rose to great heights to vanquish the Tacoma Tigers 60-47. The next day against Garfield, the eventual state champs, the Hawks were defeated 53-37. In the third session Shadle Park, the Spokane champions and winners-to-be of fourth place, ended our first trip to the tourney by downing the weary Sea Hawks 51-43.

TOURNAMENT SCORES

Sealth 60	Stadium 47
Sealth 37	Garfield 53
Sealth 43	Shadle Park 51

Victory aftermath: tribute to a great coach.

METRO LEAGUE STANDINGS

NORTH DIVISION

	W	L	GB
Ballard	15	1	....
Roosevelt	14	2	1
Shoreline	8	8	7
Lincoln	7	9	8
Ingraham	5	11	10
Edmonds	1	15	14

SOUTH DIVISION

	W	L	GB
*Garfield	13	3	....
SEALTH	11	5	2
Franklin	9	7	4
Cleveland	6	10	7
Queen Anne	6	10	7
West Seattle	1	15	12

*Metro Champions

F, Tim Mack

G, Gary Castle
Inspirational Award

Coach Noltner

F, Doug McGraw

SECOND TEAM: First row: Mgr. D. Johnson, E. Ufer, S. Clark, R. Popovich, R. Hall. Second row: D. Folsom, A. Haines, B. Dillard, K. Nesheim, P. Plenkovich, Mgr. C. Reinholtz.

The performances of the Second and Third basketball teams this year promised success for future Sealth Varsity squads. The Second Team, bolstered by determination, good ball handling, and well-balanced scoring managed second place in the South Division. The Third Team was able to muster only one victory, but individual performances indicated encouraging prospects for the coming years. Among the third teamers top prospects appear to be high scorers Chuck Smithers, Jim Norman, and Jack Wike, and ball hawkers Micky Dwyer, Bill Bain, and Mike Gifford. Juniors likely to see extensive varsity play next season are Al Haines, Kelly Nesheim, Bob Dillard, Doug Folsom, and Rick Popovich.

THIRD TEAM: First row: B. Olson, B. Bain, M. Dwyer, A. Dodson, M. Gifford, J. Wike, V. Shauer, B. Neville. Second row: Coach Noltner, E. Castledine, R. Parks, J. Norman, R. Robertson, C. Smithers, T. O'Connor, D. Stevens, B. Boyer, Mgr. M. Davis.

TOURNAMENT

VICTORY

Ken Simpson
100, 220, 880 R

Jon Hind
100, 440, 880 R

Don Castle
100, 220, 880 R

Joe Lukas
440, Mile Relay

Kelly Nesheim
Hurdles

Dick Storwick
Hurdles

Bob Dillard
Hurdles

Norm Osterman
Mile

TRACK 1961

Cliff Treese
Mile
Captain

Jim Lee
880

John Hanson
HJ, BJ

Bob Hand
Pole Vault

Tom Ormiston
HJ, Mile R

Ray Osborne
Hurdles

Norm Barringham
High Jump

Rudy Parsloe
Shot Put

Steve Clark
Mile Relay

VARSITY. FIRST ROW: Mgr. H. Berger, M. Schultz, R. Osborne, K. Simpson, D. Castle, H. Allen, N. Osterman, R. Parsloe, C. Treese, Mgr. L. Tidd. SECOND ROW: Coach Brockey, B. Buxton, M. Gruse, B. Hand, B. Dillard, S. Clark, J. Hind, D. Storwick, N. Barringham, C. Jackson, Coach Inslee. THIRD ROW: J. Schuppel, J. Lee, J. Hanson, K. Nesheim, T. Ormiston, J. Fischer, L. Key, R. Sparre, J. Lukas. Not pictured: D. Minard, C. Hilsinger.

EARLY RESULTS

Sealth 77 Cleveland 32

Sealth 61½ Lincoln 47½

Roger Owens

SECOND TEAM. FIRST ROW: M. Gardner, C. Russell, P. Runke, D. Byrne, R. Parks, M. Daley, G. Sherwin, N. Spann, G. Scherer, B. Neville, G. Nelson, R. Bendschneider, B. Trepanier, D. Webber. SECOND ROW: R. Turkian, R. Holtzer, B. Kelly, G. Huff, J. Izan, R. Lee, G. Moberg, G. Arnold, H. Lott, J. Elliott, E. Finnegan, T. Augerson, H. Moberg, J. Henderson, D. Anderson. THIRD ROW: J. Postler, J. Lund, D. Stevens, D. Johnson, D. Giefer, E. Barrett, Mgr. H. Berger, A. Teal, J. Crawford, G. Santee, F. Bailey, S. Potter, B. Olson, G. Oehler, C. Sertz, L. Buxton, L. Smith, A. Davidson, M. Champoux, R. Owens, D. Rickey.

SECOND TEAM. FIRST ROW: G. Ronning, R. Steele, M. Dawson, B. Riggs, M. Gifford, A. Dodson, D. Miller, G. Zuvella. SECOND ROW: Coach Feagan, E. Castletine, J. Harrison, J. Norman, B. Boyer, B. Bain, M. Dwyer, D. Martin, J. Wike.

EARLY RESULTS

Sealth 3 Ballard 0

Sealth 4 Edmonds 6

Sealth 1 Shoreline 14

Sealth 0 Roosevelt 2

Reanier fields it at first.

"The sneer was gone from Casey's lips . . ."

"Okay, right down the pipe!"

Bill DuMars
Catcher

Doug Folsom
Third Base

Carl Osaki
Outfield

Jim McElroy
Second Base

Larry Buzzard
Second Base

Bob Andrew
Shortstop
Captain

Dennis Reanier
P, 1st B, OF

BASEBALL 1961

Myron Meyers
Catcher, Pitcher

Gary Moore
Outfield

Bruce Bain
Pitcher, 1st B

Al Haines
Pitcher

Dick Olson
Pitcher, OF

Paul Plenkovich
Shortstop, 2nd B

Jim Zandt
Outfield

Mike Smith
Outfield

Coach Dickinson

TENNIS

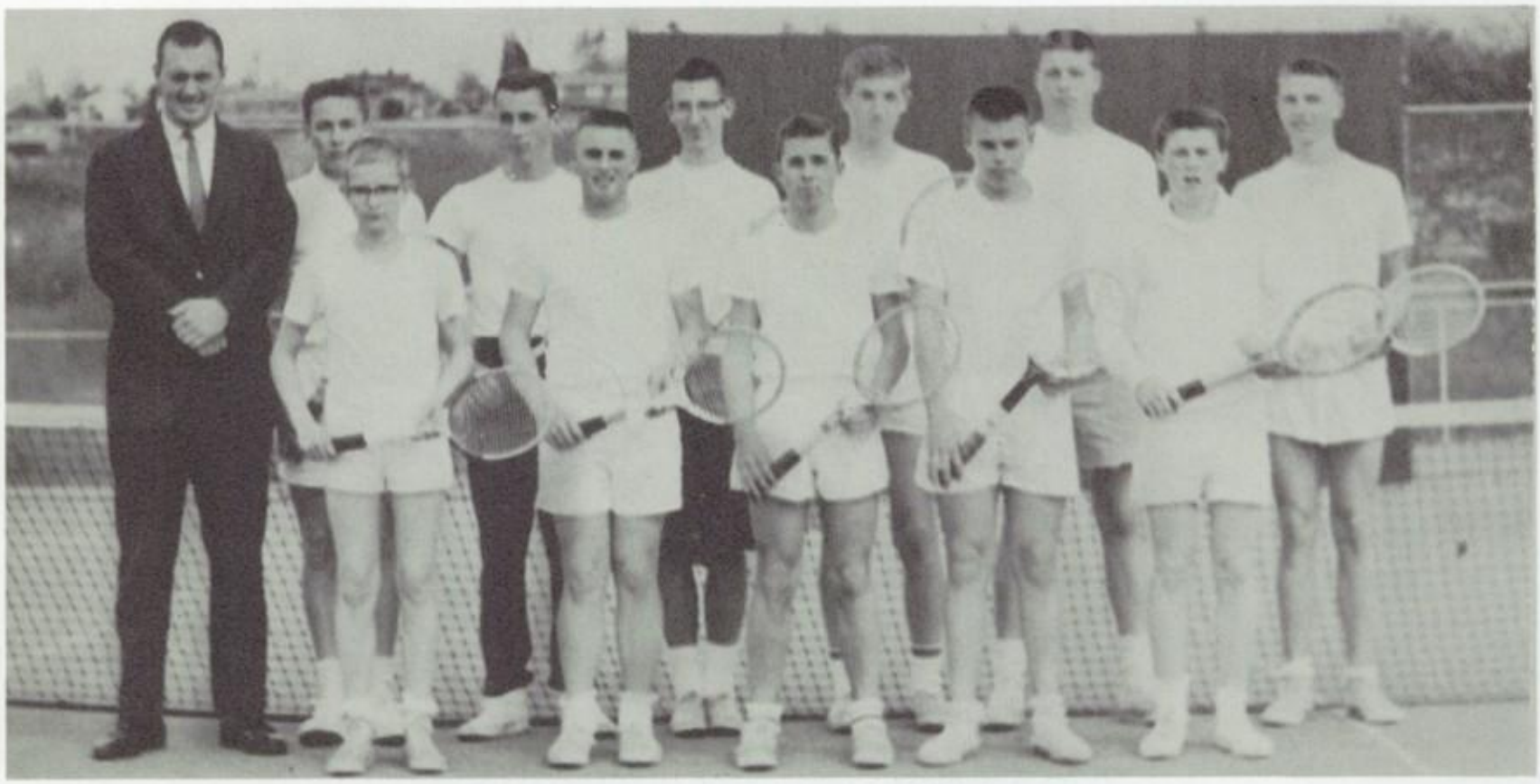

FIRST ROW: David Raynes, Jim Serrill, Colin Klett, Duncan Lamb, Dave Oates. SECOND ROW: Coach Rochester, Sig Karlstrom, Gary Burris, Doug Brown, Arnold Troeh, Chuck Kozak.

GOLF

Mike Beug, Tom McDonald, Warren Dunahugh, Jim George, Earl Barrett, Tom MacNiel, Tom Lee, Mike Davis, John Keller, Dave Buzard, Ron Abbott, Bill McMann, Coach Dolstad.

GAA

Sue Dickey
President

Lorraine Pease
Vice President

Joan Rone
Secretary

Least publicized on the sports scene at Sealth is the Girls Athletic Association, or GAA. The activities of these girls are many and varied and compose the following list: field hockey, badminton, table tennis, track and field, volleyball, archery, tumbling, basketball, softball, and tennis. The highlight of the year came when the GAA won the all-city volleyball playday at Lincoln High School. On February 22 all of the members enjoyed a snow trip to Snoqualmie Pass.

ORGANIZATIONS

A.S.B. OFFICERS

An organization of which every student is a member, is the Associated Student Body. Headed by its elected officers and appointed committee heads, coupled by the class officers, the A.S.B. coordinates the numerous activities of the school and deals with minor problems which arise during the course of the year.

Assisting with the enforcement of school regulations, is the Advisory Council. The members of this group remind students who break minor rules of their violation and thus lessen the burden on administrative officials.

The Home Room Senate provides a convenient medium between the officers and students. Consisting of a representative from each roll, this group attends weekly meetings and presents the topics there to the members of their Home Room for further discussion.

Under the advisorship of Mr. Lindquist, the A.S.B. completed a very successful and constructive year.

Mr. Lindquist
Advisor

Bruce Bain
President

Bob Andrew
Vice President

Carol Anderson
Historian

Marilyn LaMotte
Recording Secretary

Carol Brown
Treasurer

Betty Pitts
Corresponding Secretary

HOME ROOM SENATE

ROW ONE: R. Thrune, C. Schrufreider, M. LaMotte, V. Couden, C. Nicholson, G. Woodcock, M. MacFarland, B. Humbert, C. Brown, B. Faust, D. Olsen, K. Lown, L. Cash, J. Dziedzic, S. Gnoose. ROW TWO: C. Huffman, S. Richfield, P. Cross, E. Ongstad, J. Presting, J. Killgore, K. Dudley, K. Chappell, B Schick, K. Berg, S. Hawley, P. Springer, P. Patterson. ROW THREE: B. Delay, A. Martin, L. Starkey, L. Taylor, R. Osborne, T. Hope, R. Olsen, R. Kerr, C. Petrik, S. Dugan, K. Smith, L. Pease, M. Patterson. ROW FOUR: R. Hergert, G. Baker, R. Ottele, L. Weichel, B. Andrew, T. Mack, D. Sandvik, D. Minard, B. Denniston, L. Caldwell, T. Eggers, D. Butler, G. Scherer, D. Buzard.

A.S.B. COMMITTEE HEADS

Sally Kirkpatrick
Lost and Found

Janet Kreuger
Health Council

Barbara Humbert
Elections

Francis Jutte
Frolics

Geri Wiggins
P.T.A. Dances

Jonna Denny
Publicity

Ronnie Schilling
Clean-up

Carol Anderson
Scrapbook

Larry Leckenby
Ad Council

Dick Sandvik
Traffic Safety

Ken Brooks
Citizenship

Marilyn MacFarland
Sportsmanship

I have had fun in history thanks to you, but you dident help me in the class work but I'll let it pass for now. Bob Marvin

HOME ROOM SENATE

ROW ONE: A. Stewart, M. Smith, S. Ball, I. Chrisman, C. Gifford, R. Bond, B. Hitchcock, A. Fair, B. Vetter, B. Griffeth, K. Rathbun, G. Muller. ROW TWO: D. Langanka, N. Seeger, J. Rone, K. Arntsen, M. Condit, S. Berg, L. Larson, J. Kreuger, M. Neville, J. Rieben, K. Davis. ROW THREE: J. Kidd, G. Link, Z. McCandless, D. Harder, J. Bennison, C. Nelson, H. Rehkopf, L. Toombs, B. Butler, P. Stamper, B. Kelley. FOURTH ROW: C. Osaki, B. Hammond, B. Kilstrom, J. Walker, H. Moberg, J. Freece, J. Champoux, D. Kiehn, V. Rorke, S. Spickard, S. Cox, Bill Hadsall, N. Osterman, L. Leckenby.

Mr. Kroft
Advisor

Charlotte Cheha
Editor

Penny Rhodes
Business Manager

Mr. Hutsell
Advisor

CACHE

This year's Cache Staff consisted of sixteen industrious individuals, chosen for their capabilities in the numerous fields of work involved in producing an annual.

As the school year opened, the planning and production of this year's book was begun under the superb guidance of Mr. David Kroft. At the close of the semester, the staff was disappointed at the loss of Mr. Kroft, as he moved on to a higher position. Mr. Kroft had been the annual advisor since the first edition in 1958.

The momentary confusion and disorganization caused by this unexpected incident was quickly allayed by the addition to the staff of Mr. Dale Hutsell, who efficiently continued the fine job initiated by Mr. Kroft.

Distribution of the annuals climaxed an active and rewarding year for the staff of the '61 Cache.

Sherry Thomas
Classes Editor

Jim Lofstrom
Faculty Editor

Kay Chappell
Organizations Ed.

Bev Vetter
School Life

Nina Savell
Jr. Class Editor

Carolyn Wiberg
Soph. Class Editor

Ken Neville
Sports Editor

Ethel Brown
Classes Editor

Norma Dixon
Art Editor

Steve Wood
Organizations Ed.

Cheryl McConkey
School Life

Joan Bigley
Freshman Editor

Benard Buck
Sports Editor

Dave Biggar
Sports Editor

Guess whose picture could be on this page in the '63 annual — and we hope labeled properly.

SOUTHWESTER

Charles Hilsinger
Managing Ed.

Kristine Arntsen
Managing Ed.

Mr. Knox
Advisor

Bonnie Opsata
Advertising Man.

Jim Poth
Sports Ed.

Gaye Lawhead
Business Man.

Ron Rozanski
Managing Ed.

Charles Jackson
Photo Editor

Ian Drummond
Art Editor

Merrily Kolemaine
Managing Ed.

The *SouthWester* is a bi-weekly publication dealing primarily with the news happenings in and around Sealth. This year Sealth students have enjoyed 20 editions of the paper.

The *SouthWester* staff was composed mainly of seniors in their second year of journalism, although some positions were filled by juniors during the second semester.

Fourteen staff members attended the annual Pacific Slope Press Clinic, February 24 and 25, on the University of Washington campus.

FIRST ROW: Mr. Knox, Gaye Lawhead, Ron Rozanski, Bonnie Opsata, ~~Carol Gifford~~, Barbara Griffeth, Carolyn Wiberg, Mike Larson. SECOND ROW: Marvin Weichel, Gil Imori, Jeff Anderson, Mary Jo Anderson, Dennis Byrne, Laurene Ellis, Dave Asplund, Frank Hottell.

DRAMA

Preparation for the Spring Play.

Diane Rorvick
elation

Dave Hawkinson
calculation

Diane Walker
amazement

Brian Jones
ignorance

Gladys Bradley
regret

Mike Burnett
accusation

Bonnie Butler
determination

Ray Weikel
contemplation

Sandy Rokke
confusion

Carolita Freeman
pleasure

Doug Miller
indifference

Irene Chrisman
horror

Pete Jorgensen
conceit

Barbara Burns
disdain

Dennis Sessions
fright

Anna Carlson
pride

Janet Mercer
indecision

Joan Emery
disbelief

Phil Neville
terror

Mrs. Wohlmacher
Advisor

The purpose of Sealth's drama classes is to teach fundamental acting techniques and the use of the varied equipment employed in the theatrical medium. In their first year, students learn basic dramatic skills: use of scripts, voice projection, facial and body expression and scenery design.

This year's group of advanced drama students is pictured expressing some of the many emotions they have been taught to duplicate, for the purpose of enhancing the projection of a stage situation. These students are largely responsible for the production of plays during the year. Under the direction of Mrs. Helen Wohlmacher, they gave excellent performances of the Senior Play, "You Can't Take It with You" and the Spring Play, "The Heiress."

SEALTH SINGERS

ROW ONE: C. Naas, G. Bradley, C. Durham, K. Artlip, E. Weston, K. Davis, L. Hahn, B. Mitchell, C. Littlejohn, J. Zabilski, L. Hamlin, T. Fredback, K. Randall, L. Byrne, C. Svien, C. Stocker, Mr. Weeks. ROW TWO: S. Artlip, J. Graham, J. Kidd, J. Ward, B. Bolin, S. Thrune, J. Jensen, S. Gnoose, K. Thornton, J. Heroux, C. Freeman, G. Haferkamp, G. Irvin, K. Berg, M. Haggerty, C. Pelton. ROW THREE: F. Copeland, M. Olson, J. Krook, B. Coyle, F. Watson, R. Weikel, C. Huffman, J. Lindstrom, C. Bemis, D. Edwards, D. Hawkinson, J. Cain, T. Thurek, J. Kaufman, R. Seely, M. LaMotte. ROW FOUR: K. Arntsen, S. Hawley, C. Anderson, L. Miller, J. Gillihan, D. Bath, R. Hendrix, G. Ewing, J. Ward, J. Robinson, E. Christen, N. Spann, G. Baldon, D. Buckner, J. Walker, R. Baldwin, G. Harding, D. Sessions, G. Nelson.

The Sealth Singers is the concert choir of Sealth High School. Its members come from all the choral classes and are chosen solely on the basis of their musical and scholastic ability to maintain the high standards of this organization. The Sealth Singers perform for most of the musical events during the school year; during the Christmas program, for special holiday assemblies, annually as one act of the Frolics All-School Show, and in the spring this group is the backbone organization for the planning and performance of a spring musical. Last year's **Red Mill** and this year's **Carousel** both drew most of its main characters and vocal leads from the Sealth Singers. Outside organizations very frequently call upon the Sealth Singers for special music—this year the group performed at Seattle Pacific College, Queen Anne High School, at the Grand Ball Room of the Olympic Hotel for the Seattle Federation of Church Women, and for the Boeing Supervisors Club.

JUNIOR-SENIOR CHOIR

ROW ONE: Mr. Weeks, E. Seeley, S. Fuglestad, S. Larson, M. Johnson, B. English, G. Sinclair, L. Hoffman, A. Stewart, C. Prather, K. Nyyssela, J. Killgore, B. King. ROW TWO: L. Rainey, G. Bronner, T. Perucca, K. Randall, L. Sensmier, P. Chilcutt, B. O'Leary, V. Brumfield, J. Sales, J. Montoya, D. Heath, P. French, C. Anderson. ROW THREE: K. Baldridge, B. Partee, V. Morse, K. Claboe, M. Joslin, N. Melde, B. Newton, T. Catlin, M. Kolemaine, V. Black, S. Randall, M. Wickstrom, D. deMers, M. Edman.

SOPHOMORE CHOIR

ROW ONE: S. English, M. Merifield, T. Curfman, P. Hoge, J. Treanor, P. Davis, S. White, D. Howorth, J. Widmeyer, D. Bent, L. Bencher, D. Pratt, L. Losengard, E. Anderson. ROW TWO: L. Robens, E. Rysemus, C. Zumwalt, S. Tompkins, R. Thrune, M. Beardsley, D. Klop, M. Krook, K. Knabe, S. Gardnar, A. Canner, K. Wolfe, C. Edwards, J. Harpel, J. McGregor, L. Lehti, C. Buttkus. ROW THREE: P. Jacobs, P. Mankers, C. Brown, B. Ayers, P. Kirby, J. Woolfolk, H. Schattenkirk, B. Baily, J. Kristek, A. Morgan, D. Dezarn, M. McDonnell, G. Munroe, L. Bemis, B. Anderson. ROW FOUR: C. Siepmann, K. Nelson, L. Smith, D. Green, P. Butler, D. Brown, J. Killgore, T. Droscher, S. Bradley, R. Zeckson, W. Webster, P. McLeod, C. Broughton, B. Boyer, D. Bennet, C. Kendrick, D. Owen, K. Critchfield.

TOP TWENTY

ROW ONE: Linda Hahn, Ellen Weston, Bonnie Mittchel. ROW TWO: Norman Spann, Dick Lindstrom, Ray Weikel, Dave Hawkinson. ROW THREE: Sandi Miller, Gladys Bradley, Cathy Durham, Louise Byrne, Linda Miller, Carolita Freeman, Fern Copeland, Kathy Berg, Jane Graham, Liz Hamlin. ROW FOUR: Marilyn LaMotte, Jim Ward, Buzz Baldwin, Jerry Kaufman, Jack Robinson.

Within the Sealth Singers a smaller group is maintained of top singers to perform on occasions where a full choir would not be appropriate—this is the Top Twenty. As a newly formed organization this year the Top Twenty has been kept busy from the Christmas season right through to the end of the school year. Singing engagements have been so frequent that many have had to be refused—the demands on a small group of this type are so great that in future years the Top Twenty will have to limit itself to a set number of engagements monthly in order to avoid hardship to its members.

Pat,
Its been real swell getting to know you this year in World History as well as in voll. You are a swell gal with great abilities and I'm sure you will go far in this big world. Have a fun filled summer and I'll see you again next year. Lots of Luck, Margaret

BAND

ROW ONE: R. Snyder, S. Berg, J. Clough, K. Frichberg, L. French, L. Wood, M. Belshaw, R. Roscoe, D. Dexter, J. Heroux, B. McLean, D. Hodge, F. Palmer. ROW TWO: J. Zeron, J. Newpert, J. Fischer, J. Lewis, K. Mikkelsen, L. Bray, V. Olszewski, L. Key, C. Doughty, R. Skelly, J. Wood, N. Harrington, L. Brubaker, N. Baker, D. Butler, D. Stephens, C. Nelson, J. Miller, D. Fortune. ROW THREE: R. Hind, P. Higman, C. Cumming, J. Magnuson, J. Serril, Z. McCandless, P. Rogland, R. Ames, C. Osaki, E. Finnegan, C. Moore, J. Baldon, J. Izan, L. Sundblad, D. Harder, T. Sundblad, B. Hake, T. McNeal, G. Hobson, K. Gilbraith, C. Wofford, K. Thornton, J. Postler, C. Reinholz, C. Klett, J. Fortner, S. Hill, B. Baldwin. ROW FOUR: A. Shaffer, D. Scollard, A. McLean, E. Dawley, B. Swearingen, B. Morrison, J. Olson, P. Patterson, J. Comnick, T. Eggers, M. Rouleau, N. Schultz, M. Ritchie, G. Burris, C. Burwell, G. O'Brien, J. Hamblen, D. Clark, V. Couden, R. Osborne, Mr. Johnston, Mr. Jameson, M. Gardner, J. Ellis, T. Smith, M. Hodge, G. Sherwin, R. Sparre.

Strike up the Band! Our Sealth Band responds to this command with vivacious tunes at our pep assemblies, while classical music is saved for special performances.

The Band was one of the most active and popular organizations in the school during the past year. As well as practicing every day, they represented Sealth in many ways during the year. They marched in the Santa Claus Parade and in the Spokane Lilac Festival Parade; they gave an exchange concert at Franklin High; they participated in the all-city Band Festival as well as enhancing our school life with numerous performances at sporting events.

CADET BAND

ROW ONE: M. Cowles, P. Cooper, M. Temcov, J. Spezia, M. Buttram, D. Breijak, D. Chance, G. Arnold, C. Barker, L. Bennett, R. Briarly, J. Croslin. ROW TWO: G. Thompson, D. Grey, D. Rundal, R. Parks, T. O'Conner, V. Field, D. Tangen, M. Gruse, D. Rhodes, H. Wott, M. Barcus, R. McGauphey, J. Radcliff, M. McGregor, E. Wahlborg. ROW THREE: J. Hughes, J. Smith, D. Cramer, M. Tobin, G. Baker, C. Huffman, Mr. Jameson, J. Izan.

ORCHESTRA

ROW ONE: Mary Kozak, Pat Prescott, Donna Pelton, Julie Zabilski, Virginia Buck, Meryl Lee Thornton, Kathy Hanson, Carolee Davis. ROW TWO: Carolyn Wiberg, Norman Spann, Joan Whaley, Jean Whaley, Sandra McLean, Perry Higman, Kathy Thompson, Ralph Olsen, Florence Palmer, David Bath, Gretchen Nist, Barbara Gregory, Paul Jones, Mike Beug, Ellene Sharp. THIRD ROW: James Jerde, Bill Haugse, Tom Harmon, Sharon Heinrich, Joanne Eidsness, Dean Nelson, Joanne Christensen, Larry Knain, Bill Hake, Dave Butler, Don Fortune, Buzz Baldwin, Jim Baldon, Dan VanNotric, Judy Plowman, Barbara Shick, Ellen Weston. FOURTH ROW. Margot Rouleau, Louise Byrne, Mr. Johnston, Cathy Fitch.

Under the able direction of Mr. Johnston, the Orchestra provided the students of Sealth with many excellent and enjoyable performances. They played for the annual Christmas program and joined with the Band to present an instrumental concert, "Music on Parade," and performed at graduation. The orchestra played important supporting roles in the Frolics and the musical, **Carousel,** as they provided background for both productions. They also performed for the Denny students at assemblies here.

Patricia
To make the year enjoyabe next time I will try to be in your classes. Also I will then get an "A" much easier. I hope you receiveAgood report the rest of your years in Seath. Good luck And happy sunburning this summer
Joan Postler

DIXIELAND BAND

Jim Baldon, Ray Sparre, George O'Brien, Jim Ellis, Perry Higman

STAGE CREW

FIRST ROW: Ken Irwin, Glen Buttkus, Warren Anderson, Mr. Weeks. SECOND ROW: Frank Olson, Betty O'Leary, Dan Morrell. THIRD ROW: Gerald Udell, Duane Smart, Bill Henry, Ray Kistenmacher, Mike McNett, Larry Johnson, Clyde Guthrie, Ed Christiansen.

TICKET SQUAD

Darryl Johnson, Jim Walker, Cliff Campbell, Joani Bigley, Richard Hendrix, Jackie Cox, John McNight, Mr. Cosgrove.

USHER SQUAD

FIRST ROW: M. Larson, S. Cardwell, L. Payne. SECOND ROW: H. Rhodes, M. Meyer, L. Sleeth, L. Bryarly. THIRD ROW: N. Stoneback, J. Wolfolk, G. Martin, W. Hetrick, L. Mitchel. FOURTH ROW: T. Kirk, C. Sertz, J. Sulman, P. McDuffy, G. Perkins, G. Perkins, R. Spangler.

To a problem child
may the years & the teachers be
kind & fortune even kinder!
Sally Dowling
That's me. (R) "63"

OFFICE ASSISTANTS

FIRST ROW: Peggy Sloan, Joan Whaley, Sheryl Reynolds, Marlena McFarland, Janet Wells. SECOND ROW: Carol Ellis, Donna Moe, Anna Carlsen, Carol Wagner. THIRD ROW: Jeri Freece, Myrna Wilson, Judy Ann Wyatt, Geraldene Wiggins, Elaine Pelzel. FOURTH ROW: Nina Savell, Carl Leon, Jeanette Conley, Judy Parsons. FIFTH ROW: Merrily Kolemaine, Sharon Randall, Terre Perucca.

LIBRARY ASSISTANTS

FIRST ROW: Helen Colwell, Connie Darcy, Vicki Black, Gail Irvin, Susan Dwyer, Anna Carlsen, Merilee Wickstrom, Sandy Wicker, Gloria Amundsen. SECOND ROW: Gwyna Ward, Kathy Burk, Lawanda Bray, June Vangen, Joan Barger, Carol Zimmerman, Eileen Shaw, Judy Goodale, Betty Bolin, Charles Leo, Karen Leonard, Mrs. Webb. THIRD ROW: Mr. Hammond, Pat Hoge, Diana Butt, Gloria Bronner, Sally Dowling, Karen Stenoin, Carolyn Margle, Pattie Chilcutt, Marilyn Saunders, Jean Ellis, Kathy Kirby.

AUDIO VISUAL CREW

FIRST ROW: Jon Hind, Jerry Marsh, Willard Evanson, Roger Benson, Ron McGauphey, Steve Dalby, Ray Crawford. SECOND ROW: Mr. Hammond, Dennis Byrne, Bill Oberg, Carl Sertz, Larry Campbell, Mrs. Webb. THIRD ROW: Leland Havinon, Dennis Weedman, Warren Cooper, David McBride, Tom Sweet, Robert Baldwin, Jim Norris.

NURSE'S AIDS

Linda Mitchell, June Vangen, Paula Jensen, Donna Austin, Karen Sweem, Ronnie Schilling.

Dear Pat,
It's been some year, norman and all. It's been wonderful knowing you and the best of luck to you always. You're a real sweet girl and have a nice summer
Karen Pestt
(legs.)

SPANISH CLUB

SITTING: Mr. Hayden, Karlene Davis, Kathy Nelson, Sylvia Clark, Joyce Stripling, Nancy Knight, Kay Damm, Lynda Macias. STANDING: Linda Wade, Diana Wood, Dale Heck, Roger Owens, Richard Riley, Sandi Miller, Karen Smith.

F.T.A.

FIRST ROW: Pat Bouchee, Karen Hillman, Carol Hale, Leah Brubaker, Sheelah Kenneally. SECOND ROW: Cheryl Demarre, Holly Anderson, Jenny Thompson, Ginny Couden. THIRD ROW: Cathy Zaworka, Meryl Lee Thornton, Barbara McLean, Joyce Stripling. FOURTH ROW: Mrs. Eide, Sonja Ulvestad, Nancy Schultz, Jackie Prouse, Diana Smith.

DEBATE

Charles Hilsinger, Lorraine Pease, Larry Haapanen, Richard Riley, Carolyn Marble, Roger Owens.

CHESS CLUB

SITTING: Dave Gould, Gary Jerochim, Marvin Hamlin, Mr. Birulin. FIRST ROW: Kathy Edely, Kenny Lund, Don Demikis, David Wright, Steven Richfield, Danny Giefer. SECOND ROW: Allen Martin, Charles Black, Gary Hobson, Arthur Maki, Alfred Gavner, Richard Riley.

Pat,
Best of luck
to a girl who
really knows her
geometry. I know you
will always do as good
in everything and I hope
you have fun this summer.
Ken
Beisel
'63

SCIENCE CLUB

SITTING: Carol Ellis, Peggy Hansen, Kenneth Beisel, Margie Panian, Kathy Brim. STANDING: Jim Champoux, Dave Gould.

HISTORY CLUB

SITTING: Charles Hilsinger, Bob Champoux, Cliff Treese, Barbara Vann, Mr. Colang. STANDING: Jim Poth, Carolyn Marble, Dave Gould.

MATH CLUB

SITTING: Gail McKenzie, Cliff Treese, Charles Jackson, Virginia Couden, Mr. Kinkade, Doris Waggoner, Barbara Griffeth. STANDING: Dave Gould, Charles Hilsinger, Tom Kassens, Steven Richfield, Nada Clark, Cliff Campbell, David Bath, Barbara McLean, Barbara Roscow, Mary Jane McInchak, Carol Petrik, Joyce Stripling, Jim Champoux, Bob Champoux, John Cain.

DRILL TEAM

Carolita Freeman, Gidget Woodcock, Janet Ingersoll, Peggy Sloan, Lynelle Gronholdt, Brigitta Hunt, Anna Carlson, Gloria Sinclair, Pam Brooks, Cheryl Fox, Connie Harvey, Kathy Randall, Mary Jane Burgett, Ginny Brumfield, Sharon McCrady, Irene Chrisman, Julie McElfatrick, Sue Mills, June Vangen, Eileen Shaw, Carol Schwendt, Barri Hassell, Gloria Link, Colleen Benson, Laurene Ellis, Janis Riewald, Nadine Becker, Jerri Berg, Judy Plowman, Kay Chappell.

PHOTOGRAPHY CLUB

CENTER: Mr. Nucci. STANDING: Jon Hind, Dan Ferguson, Bill Williams, Dennis Byrne, Mike Cummings, Jeff Anderson, Linda Schukar, Chris Bemis, Jerry Marsh, George R. Harnett, Janet Mercer, Carol Jones, Dana Dexter, Merridee Stenberg, Steve Jacroux.

C.G.A.

Ginger Morse
Usherettes

Kathy DeMatis
Public Relations

Joan Bigley
Social

Penny Rhodes
Red Carpet

Merrily Haggerty
President

Marilyn Pittman
Sunshine

Kathleen Davis
Et Cetera

Sheelah Kenneally
Guidance

Wendy Bramhall
Secretary

This year has been very active for Cooperative Girls Activities. The President, Merrily Haggerty, has ably presided over all the activities of C.G.A.

C.G.A. has been guided by Miss Trucano, the advisor. She has assisted the girls in their activities and given valuable counsel and time to each committee.

Two parties were given for the new students so that they might become better acquainted. Old students escorted the new students to the parties.

C.G.A. also designed pins and presented them to members according to service given on committees throughout the year.

A hand book was planned and put together.

A Mother-Daughter banquet was given March 22 to honor the mothers of the girls at Sealth.

The C.G.A. sponsored a very successful Tolo on May 6.

The cabinet of C.G.A. felt this year's work had been successful and profitable.

HONOR SOCIETY

ROW ONE: S. McCauley, D. Pelton, S. Clarke, V. Couden, M. LaMotte, A. Stewart, L. Reindel, M. MacFarland, C. Reising, D. Stephens, P. Hendrix, D. Becker, P. Hansen, D. Blanton, M. Saunders, C. Jacobsen, P. Wilson, B. Lawrence. ROW TWO: K. Pestl, K. Thornton, C. Pelton, J. Ward, C. Jorgensen, M. Mott, J. Kidd, K. Bum, S. Hawley, G. Nist, C. Wiberg, M. Thornton, L. Wade, D. Heck, M. Serril. ROW THREE: C. Campbell, unknown, E. Finnegan, J. Champoux, C. Treese, S. Berg, V. Morse, G. McKenzie, S. Kenneally, R. Kerr, Z. McCandless, S. White, B. Gates, C. Marble, P. Rassmussen. ROW FOUR: S. Wood, J. Jerde, K. Brown, C. Moore, M. Shultz, H. Moberg, R. Hendrix, J. McKnight, C. Jackson, N. Baker, D. Kien, S. Burns, D. Loyd, K. Loyd, R. Osborne. ROW FIVE: C. Osaki, W. Nelson, D. Bath, D. Butler, M. Lee, M. McDonnell, D. Sandvik, P. Anderson, N. Knight, S. Ulvestad, C. Scufreider, J. Freece, M. Kolemaine.

ROW ONE: P. Pretzel, B. McLean, D. Waggoner, L. Bartels, L. Byrne, B. Humbert, K. Dudley, E. Weston, D. Walker, J. Rone, W. Bramhall, B. Griffeth, S. Houtz, K. Carnahan. ROW TWO: M. Anderson, D. Hodge, P. Leaming, L. Wilson, E. Pelzel, J. Krueger, W. Weisscher, S. Dowling, S. Luders, E. Edling, B. Roscow. ROW THREE: L. Pease, J. Freece, C. Droscher, S. Dickey, F. Jutte, C. Pease, M. Pittman, S. Dugan, B. Erskine, K. Davis, K. Smith, K. Kirk, S. Miller. ROW FOUR: S. Birge, D. Gould, G. Cooper, B. Conley, D. Brown, C. Hilsinger, L. Peterson, K. Beisel, B. Haugse, P. Cooper, J. Anderson, R. Champoux, S. Karlstrom, D. Smart, J. Patterson.

Dear Pat: Stay as smart as you are, and you won't have any trouble (can't spell). Lots of Luck Karen Arnold '63

Dear Pat It has been nice sitting behind you in World History. You're a real smart kid. It also has been nice having you go to the library with me. I hope we're in some classes together. Diane Scollard

Pat, Best of luck to a real talented person. Keep it up. Kathy Kirk

SCHOOL LIFE

Hey Slob!
you gotta come over
and play badminton
with me this summer
I'll tell all about JIM!
i don't know why
i'm writing this I'll
see you & hear you
all summer
(i hope) i also hope
that you'll be in
some of my classes
next year (really) Please don't
Ever change! Love & Kisses
[illegible]
'63 I hope

Going . . .

Going . . .

Gone!

Let's see your ration book.

Very destructive.

Pat,
Best of luck to a real funy clown. Its ben lotss of funn lerning to spel + stuf in L.A.
Janet Cobb

Charleston??

That's mine!?!?

I don't need Eliot Ness.

This is style?

Ala Vivo.

Taxi, please.

Look ma—no cavities.

Well, it was like this . . .

Seahawks fly again.

From riches to rags.

"Well Sir, here we are again."

Any trace of him yet?

Support
your school

Hair-raising experience

Pep assemblies

Much appreciated fire drill

Find your face

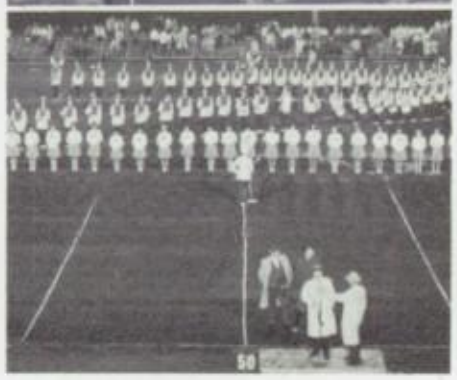

Stadium
Dedication

Spirits were high
at the tournament

Junior
Dance

White Christmas

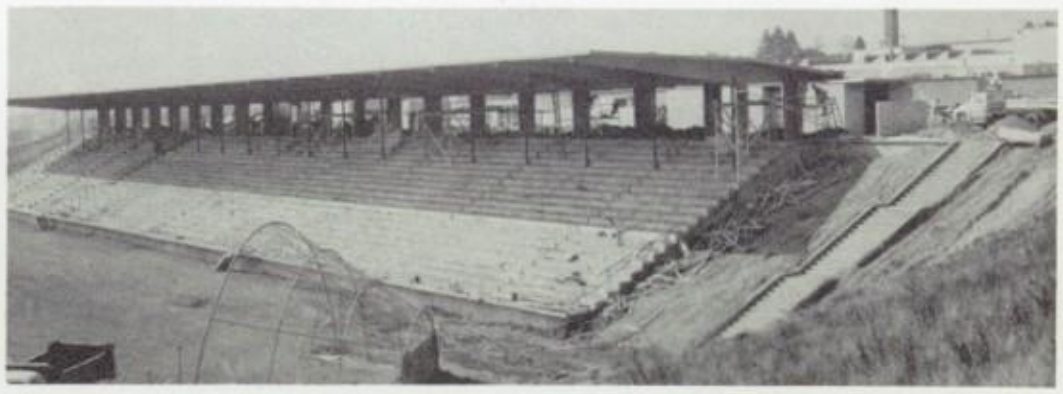

Times sure have changed!

Remember when?

Pat: This year was a real panic + this year + see you're smart! Do you remember when you said you loved me? Well so you don't anymore? — many funs + lucks + laughs + Jorlen's

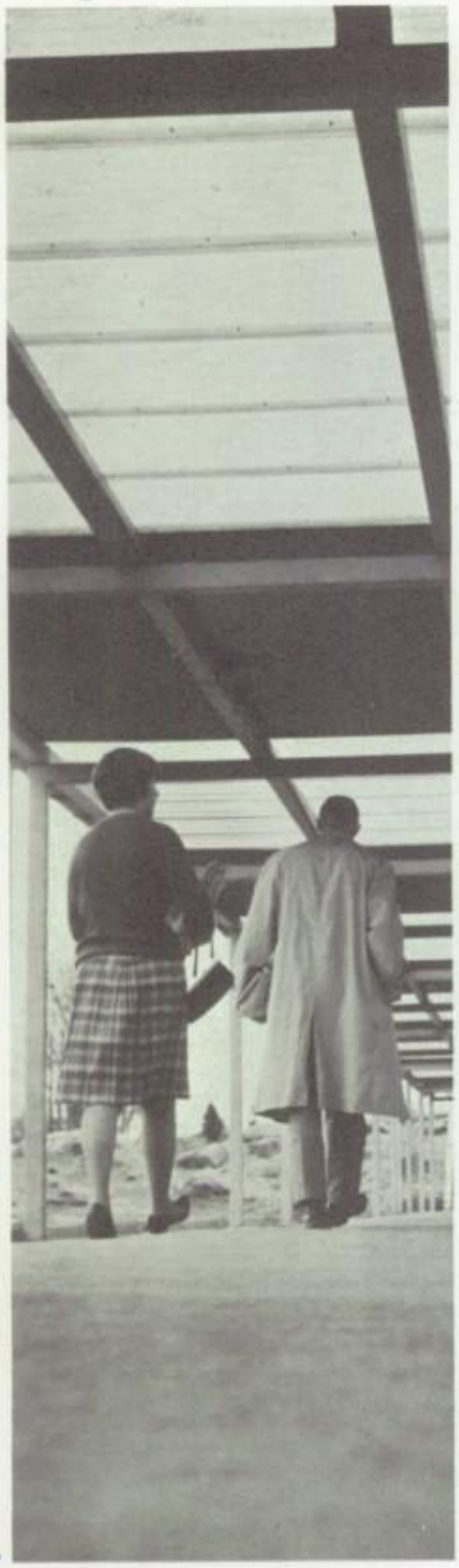

A Freshman's eye view

Lover's Leap

Basketball is a . . .

Strenuous Life

The result of last year's miss

Which one is Diggory Venn?

Dear Pat,
It's been fun knowing you these past two years. Best of luck in your remaining years at Sealth and in all the years that follow. Here's wishing you much success and happiness.
Barbara Griffeth
Class of 1961

CLUCK CLUCK!

A prom date at last!

Dear Dad,
Have lots of fun this summer.
We sure have had lots of fun in Horizon club. Hope it continues. Lots of Luck always. Love Lana

Who was
the model?

The light touch

A nose for news

A "cool" crowd

Only **one** roll?

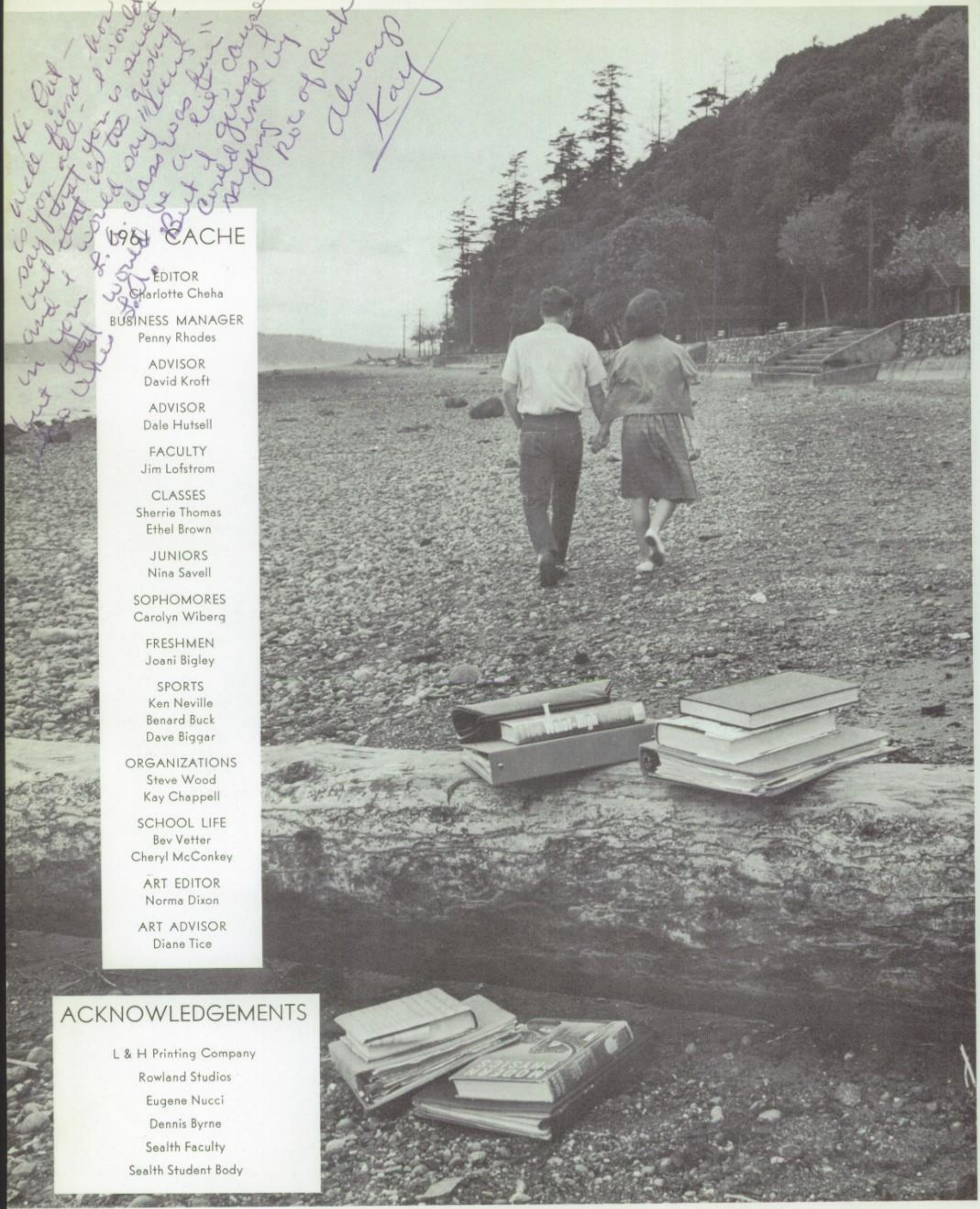

1961 CACHE

EDITOR
Charlotte Cheha

BUSINESS MANAGER
Penny Rhodes

ADVISOR
David Kroft

ADVISOR
Dale Hutsell

FACULTY
Jim Lofstrom

CLASSES
Sherrie Thomas
Ethel Brown

JUNIORS
Nina Savell

SOPHOMORES
Carolyn Wiberg

FRESHMEN
Joani Bigley

SPORTS
Ken Neville
Benard Buck
Dave Biggar

ORGANIZATIONS
Steve Wood
Kay Chappell

SCHOOL LIFE
Bev Vetter
Cheryl McConkey

ART EDITOR
Norma Dixon

ART ADVISOR
Diane Tice

ACKNOWLEDGEMENTS

L & H Printing Company
Rowland Studios
Eugene Nucci
Dennis Byrne
Sealth Faculty
Sealth Student Body

To Goodie from bad Goodie, hope you have a good summer, and don't go to any parties like on the first page.
Larry

Pat—
Its been funsville being in your classes again this year. Just continue being brilliant and funny and see you next year.
Good Luck Always
(as if you needed it)
Karlene

Dear Pat,
You're a charm and lots of fun (even if you are smarter than I am!) I hope we're together next year too, but not in dear Español. Do lots of fun things and I'll see you.
Love
Phyllis Anderson

Pat,
Its been fun being in your Biology class. I think you are a sweet kid and don't change because I like you the way you are. Have fun this summer and good luck in the future.
Love Karen Critchfield

Dear Pat,
You're added alot of funnies to our cool J.A. class. I'm looking forward to having you in some of my classes next year.
Signed anyway
Sharon White

Pat
I've enjoyed having you in my Biology class. You have a grand personality.
Carol Jones
"63"

P.S. I have to sign off because of Mr. Robar

Hi There Pat!
Gee sure haven't seen much of each other this year. Oh well, probably for the best eh? Well the best of everything always Just me
Carol Stevenson
(Brains)
(Teenie)
(see ya if yer lucky)

Pat,
What a riot on roll, what would we do on roll without you. Patty, you've really been a ball. I think you're really tops and if you can keep smiling and laughing you'll be able to stay that way. Keep up the good work in your studies because you'll never regret it. Be good and stay happy always

Carol Nelson

Dear Pat,
Its been fun knowing you in roll and I hope to see you next year. Good Luck in the future and with your grades.
[illegible] more.
Love Ya,
Theresa

PAT —
THE THING TO DO
WITH LIFE IS
LIVE IT!
GOOD LUCK IN [illegible]
YOURS
[illegible]

Dear Pat,
I'll miss you 2nd period in the "can" next year! (?)
Love
Betsy

Dear Pat
It's been fun [illegible]
[illegible] hope
[illegible]
[illegible]
[illegible] Pat
Love Ever
Carol Brown

Dear Pat,

Next year maybe we'll be in some classes together. If we do I hope we can set together because, well, sometimes I don't study too hard for tests and sometimes I do. Ya know what I mean? Well, anyway Biology was fun this year. Just me, Diane